



---

Daytime Building Inspection

---

16 Lord Street, Wrexham, LL11  
1LG

Ref: P.2006.24

---

Date: June 2024  
(See revision dates below)

---

**Ascerta**

Mere One, Mere Grange, Elton Head Road, St Helens WA9 5GG

T: 0845 463 4404 E: [info@landscapetreeseecology.com](mailto:info@landscapetreeseecology.com)

[www.landscapetreeseecology.com](http://www.landscapetreeseecology.com)

<b>Reference</b>	P.2006.24
<b>Site</b>	16 Lord Street, Wrexham, LL11 1LG
<b>Client</b>	<b>Wrexham Property Holdings on behalf of John D Wood and Leith Planning Ltd</b>
<b>Date</b>	June 2024
<b>Field Work by</b>	Liz Kenyon BSc (Hons) and Kira Lovatt MSc
<b>Document Author</b>	Kira Lovatt
<b>Technical Review</b>	Liz Kenyon BSc (Hons)
<b>QA Review &amp; Approval</b>	Ciaran Power - Operations Manager

# Contents

---

EXECUTIVE SUMMARY .....	- 3 -
1.0 Introduction .....	- 4 -
2.0 Objectives .....	- 5 -
3.0 Survey Methods .....	- 6 -
3.1 Desk Study .....	- 6 -
3.2 Field Survey .....	- 6 -
3.3 Bat Survey Methods .....	- 7 -
3.4 Evaluation .....	- 9 -
3.5 Limitations .....	- 9 -
4.0 Survey Results .....	- 10 -
4.1 Desk Study .....	- 10 -
4.2 Habitat Survey .....	- 11 -
4.3 Preliminary Bat Roost Assessment of Buildings .....	- 12 -
4.4 Protected and Notable Species .....	- 12 -
5.0 Evaluation and Recommendations .....	- 13 -
5.1 Designated Sites and Habitats .....	- 13 -
5.2 Protected and Notable Species Recommendations .....	- 13 -
5.3 Enhancements .....	- 13 -
6.0 Conclusions .....	- 14 -
7.0 References .....	- 15 -
Appendix 1	Drawing P.2006.24.E01 Phase One Habitat Survey
Appendix 2	Species Lists and Target notes
Appendix 3	Photographs
Appendix 4	Relevant Legislation
Appendix 5	Data Search Report



## EXECUTIVE SUMMARY

---

Ascerta has been instructed by Wrexham Property Holdings on behalf of John D Wood and Leith Planning Ltd to carry out a Daytime Building Inspection for Bats at 16 Lord Street, Wrexham, LL11 1LG (hereafter referred to as **the site**).

The Daytime Building Inspection for Bats comprised of a desk study and biological records search, as well as a site walkover survey in order to map habitat types. The survey was extended to assess the potential for protected species to use the site. The assessment provides baseline data regarding the current site conditions and where appropriate allows recommendations to be made in respect of further potential work in order to satisfy current UK wildlife legislation.

The site comprises of an unoccupied building that was the former job centre within the centre of Wrexham.

Assessed against the '*Guidelines for Ecological Impact Assessment in the UK and Ireland*' 2nd edition (2018), the sites habitats range in ecological value from negligible to local

The site provides habitat for bats and nesting birds. It is considered any loss of habitat can be mitigated for and the proposals will not adversely affect the ecological value of the wider area, provided the recommendations detailed below are followed.

Bat surveys are conducted in accordance with the Bat Surveys for Professional Ecologists - Good Practice Guidelines, published 2023 (the Guidelines). Strict adherence to these is not necessary, but where practice deviates from them, clear reasons and rationale are required.

The site was subject to a preliminary bat roost assessment. During the survey and following review of historical species records, it is considered that an impact on bats and nesting birds is likely to occur in relation to the proposals for the site. The following recommendations have been made to avoid an impact on these species:

- If works have not begun until June 2026 an updated site visit will be required to assess the habitats within the site;
- A minimum of one nocturnal bat survey on the building (B1) between May and August to determine if bats are using the buildings as a roost; and
- Building works should be undertaken outside of the nesting bird season (1<sup>st</sup> March to 31<sup>st</sup> August Inclusive) to avoid any impact on breeding birds. Or a nesting bird check undertaken by a suitably experienced ecologist should be undertaken immediately prior to works commencing.

It is considered that there would be very limited impacts on the local ecology as a result of the proposals, provided the recommendations detailed within section 5.0 above are followed.

---

## 1.0 Introduction

Ascerta has been instructed by Wrexham Property Holdings on behalf of John D Wood and Leith Planning Ltd to carry out a Daytime Building Inspection for Bats at the site. The site OS grid reference is SJ 33321 50464 and the What3Words reference is dunes.dreams.join. The extent of the site is displayed in photograph 1.1 below.



**Photograph 1.1: Extent of the site.**

Our client seeks planning consent to renovate the existing building into residential accommodation.

The site was visited on 11<sup>th</sup> June 2024 by Liz Kenyon and Kira Lovatt when a Preliminary Ecological Appraisal, which includes an assessment of the potential for protected species to be using the site or surroundings, was carried out in accordance with the *Handbook for Phase 1 Habitat Survey: A Technique for Environmental Audit* (JNCC, 2010). The report was prepared following methods detailed in the CIEEM *'Guidelines for Ecological Impact Assessment in the UK and Ireland'* (2018) and *'Guidelines for Ecological Report Writing'* (2017).

This report presents the results of the survey including evaluation of habitats on site and potential for protected species to be using the site. The report includes recommendations for further actions where applicable, in order to satisfy current UK wildlife legislation and to achieve our client's objectives. Relevant legislation is detailed within Appendix 4.

Our client's objectives are to assess the potential ecological constraints of the proposed development site.

---

## 2.0 Objectives

Our client's objectives are to assess the potential ecological constraints of the proposed development site.

Our objectives are as follows:

- Identify and evaluate any features of ecological value and the potential of the site to support protected species based on the walkover survey and biological records search;
- Identify designated sites within 2km of the site;
- Review protected species records within 2km of the site;
- Map the habitats within the site using JNCC (2010) methods;
- Provide recommendations for further species-specific surveys and mitigation measures where current legislation requires;
- Provide recommendations that seek to enhance the ecological value of the site;
- Provide recommendations to assist our clients in achieving their objectives whilst satisfying current UK wildlife legislation.

---

## 3.0 Survey Methods

The Preliminary Ecological Appraisal involved the collection and review of data from a desk study and field survey, along with assessment of the value of the habitats following CIEEM guidelines.

### 3.1 Desk Study

A desk study was undertaken in June 2024 to identify protected and notable habitats and species, and nature conservation designations potentially relevant to the proposed development. The desk study was carried out using the sources detailed in Table 3.1 below.

**Table 3.1. Desk Study Data Information**

Source	Date Obtained	Data Obtained
Multi-Agency Geographic Information for the Countryside (MAGIC)	4 <sup>th</sup> June 2024	<ul style="list-style-type: none"><li>• Statutory designated sites within 2km of the site</li><li>• Protected and Notable habitats within 2km of the site</li><li>• European Protected Species Licenses within 2km of the site</li></ul>
Cofnod	6 <sup>th</sup> June 2024	<ul style="list-style-type: none"><li>• Non-statutory designated sites within 2km of the site</li><li>• Protected and notable species records within 2km of the site</li><li>• Priority habitats within 2km of the site</li></ul>

### 3.2 Field Survey

A walkover survey of the site was conducted on 11<sup>th</sup> June 2024 by Liz Kenyon and Kira Lovatt. The habitat types and features of ecological interest were identified and mapped in compliance with *the Handbook for Phase 1 Habitat Survey: A Technique for Environmental Audit* (JNCC, 2010). During the survey, weather conditions were recorded to ensure optimal surveying conditions according to guidelines. Any suboptimal conditions will be discussed in the limitations.

This includes the identification of the main species present and examination of the potential for any protected species. Habitats were mapped (Appendix 1) and target notes (Appendix 2) made for any interesting features.

The surveys particularly focused on the following species and habitat features:

- Mammals (bats)
- Birds (including species potentially associated with 'European Sites');



### 3.3 Bat Survey Methods

The survey methods followed the guidelines set out by the Bat Conservation Trust's *Bat Surveys for Professional Ecologists Good Practice Guidelines – 4th Edition* (2023). Habitats, buildings and trees were assessed for suitability for use by bats and categorised independently using table 4.1 page 44 within the Bat Conservation Trust Guidelines (Collins, 2023).

#### ***Preliminary Ecological Appraisal for Bats***

Habitats on site were assessed for their suitability for bats to use them for roosting, commuting and foraging both on the site and surrounding area. Commuting and foraging habitat suitability was categorised **low** to **high**. Any commuting and foraging habitat valued as **moderate** or above may need further survey effort if lost to the proposals.

#### ***Internal and External Inspection of the Building***

A daytime internal and external inspection of the building was carried out during the survey by a suitably experienced ecologist. The building was searched externally looking for signs of bats, including staining on barge boards, soffits and more commonly droppings on flat surfaces i.e., window ledges that would indicate potential roosting sites. Possible bat access points such as loose tiles, cracks and crevices or crawl spaces beneath and/or behind roofing materials such as roofing felt, panelling, soffits and tiles were identified and were also checked for signs of use by bats.

Internally, all areas of the building were accessed where possible and inspected for signs of use by bats. Signs of use by bats include droppings, scratching, staining, dead bats (particularly in uncovered water tanks) and actual bats. Any features noted, for example, in loft spaces, such as light gaps (indicating potential access points), loft dimensions, presence of roofing felt and loft conditions such as ventilation, temperature and cobweb coverage; were also identified and checked.

Any buildings on-site are categorised as per Table 3.2 (below). Buildings assigned a suitability of **Low** or above may require further inspection if they are to be lost to the development.

**Table 3.2: Guidelines for assessing potential suitability of proposed development sites for bats, based on the presence of habitat features within the landscape, to be applied using professional judgement. Guidelines taken from table 4.1 page 44 of the Bat Conservation Trust Bat Surveys for Professional Ecologists Good Practice Guidelines – 4th Edition (2023).**

Potential suitability	Description	
	Roosting Habitats in structures	Potential flight-paths and foraging habitats
<b>None</b>	<i>No habitat features on site likely to be used by any roosting bats at any time of the year (i.e. a complete absence of crevices/suitable shelter at all ground/underground levels).</i>	<i>No habitat features on site likely to be used by any commuting or foraging bats at any time of the year (i.e. no habitats that provide continuous lines of shade/protection for flight-lines, or generate/shelter insect populations available to foraging bats).</i>
<b>Negligible<sup>a</sup></b>	<i>No obvious habitat features on site likely to be used by roosting bats; however, a small element of uncertainty remains as bats can use small and apparently unsuitable features on occasion.</i>	<i>No obvious habitat features on site likely to be used as flight-paths or by foraging bats; however, a small element of uncertainty remains in order to account for non-standard bat behaviour.</i>
<b>Low</b>	<i>A structure with one or more potential roost sites that could be used by individual bats opportunistically at any time of the year. However, these potential roost sites do not provide enough space, shelter, protection, appropriate conditions <sup>b</sup> and/or suitable surrounding habitat to be used on a regular basis or by larger numbers of bats (i.e. unlikely to be suitable for maternity and not a classic cool/stable hibernation site, but could be used by individual hibernating bats <sup>c</sup>).</i>	<i>Habitat that could be used by small numbers of bats as flight-paths such as a gappy hedgerow or unvegetated stream, but isolated, i.e. not very well connected to the surrounding landscape by other habitat. Suitable, but isolated habitat that could be used by small numbers of foraging bats such as a lone tree (not in a parkland situation) or a patch of scrub.</i>
<b>Moderate</b>	<i>A structure with one or more potential roost sites that could be used by bats due to their size, shelter, protection, conditions<sup>b</sup> and surrounding habitat but unlikely to support a roost of high conservation status (with respect to roost type only, such as maternity or hibernation – the categorisation described in this table is made irrespective of species conservation status, which is established after presence is confirmed).</i>	<i>Continuous habitat connected to the wider landscape that could be used by bats for flight-paths such as lines of trees and scrub or linked back gardens. Habitat that is connected to the wider landscape that could be used by bats for foraging such as trees, scrub, grassland or water.</i>

<b>High</b>	<p><i>A structure with one or more potential roost sites that are obviously suitable for use by larger numbers of bats on a more regular basis and potentially for longer periods of time due to their size, shelter, protection, conditions <sup>b</sup> and surrounding habitat. These structures have the potential to support high conservation status roosts, e.g. maternity or classic cool/stable hibernation site.</i></p>	<p><i>Continuous, high-quality habitat that is well connected to the wider landscape that is likely to be used regularly by bats for flightpaths such as river valleys, streams, hedgerows, lines of trees and woodland edge.</i></p> <p><i>High-quality habitat that is well connected to the wider landscape that is likely to be used regularly by foraging bats such as broadleaved woodland, tree-lined watercourses and grazed parkland.</i></p> <p><i>Site is close to and connected to known roosts.</i></p>
-------------	--	--

<sup>a</sup> Negligible is defined as ‘so small or unimportant as to be not worth considering, insignificant’. This category may be used where there are places that a bat could roost or forage (due to one attribute) but it is unlikely that they actually would (due to another attribute).

<sup>b</sup> For example, in terms of temperature, humidity, height above ground level, light levels or levels of disturbance.

<sup>c</sup> Evidence from the Netherlands shows mass swarming events of common pipistrelle bats in the autumn followed by mass hibernation in a diverse range of building types in urban environments (Korsten et al., 2016 and Jansen et al., 2022). Common pipistrelle swarming has been observed in the UK (Bell, 2022 and Tomlinson, 2020) and winter hibernation of this species has been detected at Seaton Delaval Hall in Northumberland (National Trust, 2018). This phenomenon requires some research in the UK, but ecologists should be aware of the potential for larger numbers of this species to be present during the autumn and winter in prominent buildings in the landscape, urban or otherwise.

### 3.4 Evaluation

Habitats and species on the site were evaluated following the '*Guidelines for Ecological Impact Assessment in the UK and Ireland*' (2018). A geographical frame of reference is assigned to each habitat and species, with **International Value** being most important, then **National, Regional, County, District, Local** and lastly, within the immediate **Zone of Influence (Zoi)** of the proposals only.

Value judgements are based on characteristics that can be used to identify ecological resources or features likely to be important in terms of biodiversity. These include site designations such as SSSIs. For undesignated features, the size, conservation status (locally, nationally or internationally), and the quality of the ecological resource are considered. Ecological resource quality can refer to habitats (for instance if they are particularly diverse, or a good example of a specific habitat type), other features (such as wildlife corridors or mosaics of habitats) or species populations or assemblages.

The recommendations detailed within this report aim to meet requirements of the Environment Act and Statutory Biodiversity Metric as far as possible at this stage.

### 3.5 Limitations

Access to carry out an internal inspection of the building was limited to the ground floor elevations only due to safety and access restrictions.

Due to the location and size of the building, the external survey was limited to street level, areas of the building roof could not be inspected during the survey, including areas such as small gaps under tiles, between brick work and between roof lining could not be fully examined for the presence of bats. These access restrictions are considered within the report conclusions.

The absence of biological records does not necessarily mean the absence of species. This has been considered within the report conclusions.

The site was visited on only one occasion. This produces a snapshot of habitats and species on the site and others may be present at different times of the day or year. This limitation has been considered within this report.

## 4.0 Survey Results

---

### 4.1 Desk Study

#### ***Statutory sites***

There are no statutory protected sites within the vicinity of the proposal.

#### ***Non-statutory sites***

There are no non-statutory protected sites within the vicinity of the proposals.

From the Cofnod search records show one hundred and seven Scheduled Ancient Monuments and Listed Buildings within a 500m buffer of the site.

#### ***Priority Habitats***

Following a review of the records held by both Cofnod and Multi-Agency Geographic Information for the Countryside (MAGIC), no priority habitats occur within the 2km of the proposed development.

#### ***Priority Species***

Following a review of records held by Cofnod, several priority species that have the potential to occur within the vicinity of the proposed development have been identified. These include birds and bats. The species records are summarised below, and the detailed records held by Cofnod within 2km of the site are displayed within Appendix 5. Protected species legislation can be found within Appendix 4.

#### ***Birds***

Sixty-five records were returned for bird species within 2km of the site. Species returned include swift, house martin, blue tit, peregrine, kestrel, swallow, lesser black-backed gull, wren, starling, spotted fly catcher. All species recorded within 2km are displayed within Appendix 5.

#### ***Bats***

Cofnod returned three records for bats within the search area. The bats on record have not been identified to species level. The closest record was in 1990 located 187m south-west of the site.

#### ***European Protected Species Licences***

There are no European Protected Species Licence (EPSL) applications within 2km of the site.

## 4.2 Habitat Survey

A habitat survey was conducted on 11<sup>th</sup> June 2024 by Liz Kenyon BSc and Kira Lovatt MSc for the site. The habitat types and features of ecological interest were identified and mapped in compliance with *The Handbook for Phase 1 Habitat Survey: A Technique for Environmental Audit* (JNCC, 2010). A list and a summary description of key habitats identified within the site is tabled below (see Table 4.3). Notes on the presence or potential presence of protected species are provided in Section 4.6. The Phase 1 Habitat map can be found in drawing P.2006.24.E01 *Phase One Habitat Survey*, Appendix 1 and photographs within Appendix 3. The Target Notes (TN) and lists of species recorded during survey are presented in Appendix 2.

Weather conditions during the survey were mild (12°C), dry and overcast (4/8 cloud cover) with a F1 (Beaufort Scale) calm air, therefore appropriate for this type of survey.

The site comprises the former job centre within the centre of Wrexham, with retail and industrial premises, along with residential dwellings in the surrounding land use. Areas of open space are present throughout Wrexham with agricultural land use in the wider environment.

**Table 4.3. Habitats present on site including habitat alphanumeric code references from JNCC (2010).**

<b>Habitat Description and JNCC Codes</b>	<b>Site Description</b>
<b><i>Building (J3.6)</i></b>	A single building (B1) is present on site. The building is unoccupied, and of brickwork and stone construction with varying roof structures. The building has previously been used as the job centre with several office and storage rooms. The building is detailed within section 4.3 below. The building is displayed within photographs 1-4 within Appendix 3.

### 4.3 Preliminary Bat Roost Assessment of Buildings

**Table 4.4. Preliminary bat roost assessment of the building on the site**

<b>Building B1</b>	<b>Building Description</b>
	<p>Building B1 is a three-storey brick building with wooden windows and cut stone decorative features. The building was previously used as a job centre, with ground floor rooms comprising meeting areas and office spaces. The internal areas of the building were in good decorative order, with naturally lit areas, the building was unheated and unoccupied, with no artificial lighting.</p> <p>The external brickwork is in a good state of repair, with no visible cracks within the mortar or missing bricks. Small lifts within the roof tiles were noted throughout the building, and elevated apex roofs constructed with tile are also present (TN1, TN2, &amp; TN3). A flat section of the roof was also noted to the central area. The front elevation of the building had a mixture of metal frame and wooden framed, single glazed windows, which were all intact.</p>
	<b>Assessment of B1</b>
	<p>The building was assessed to have <b>negligible</b> hibernation potential for crevice and void dwelling bats and <b>low</b> potential for day and maternity roosts for crevice dwelling bats and <b>low</b> potential for void dwelling bats. Overall, the building is classified as having <b>low</b> bat roosting potential.</p>

## 4.4 Protected and Notable Species

**Table 4.6: Habitat suitability for protected and notable species, including evidence, further survey information and reference to photographs/drawings where applicable.**

<b>Bats</b>	<b>Habitat suitability</b>
	The building offers a <b>low potential</b> to support bat roosts as detailed above in section 4.3.
	<b>Species seen / Evidence of presence / Features identified</b>
	Evidence of bats was not identified within the site during the survey; however, various external feature of the building may provide suitable habitat for roosting crevice dwelling species.
	<b>Further survey required</b>
One nocturnal bat activity emergence survey is required (see section 5.2).	
<b>Birds</b>	<b>Habitat suitability</b>
	The building (B1) provides nesting provision for birds.
	<b>Species seen / Evidence of presence / Features identified</b>
	Anti bird spikes were noted in the building during the site visit. Common gul were notes flying over the site with pigeon in the vicinity of B1.
	<b>Further survey required</b>
Yes, nesting bird check (section 5.2).	



## 5.0 Evaluation and Recommendations

---

### 5.1 Designated Sites and Habitats

There are no statutory or non-statutory protected sites within the vicinity of the proposals. There are no European Protected Species Licence (EPSL) applications within 2km of the site.

#### ***Mitigation***

### 5.2 Protected and Notable Species Recommendations

#### ***Bats***

The building on site provides **low** suitability for commuting and foraging bats and **very low to negligible** habitat for foraging and commuting bats with more favourable habitat within the surrounding area.

The buildings will be renovated internally to accommodate the proposals within the site, therefore will require a **minimum of one nocturnal survey** undertaken between **May and August** to assess if bats are using the buildings within the site as a roost and to inform further recommendations if required.

#### ***Birds***

The building (B1) provides suitable habitat for nesting bird species. It is recommended that building works should be undertaken outside of the nesting bird season (1<sup>st</sup> March to 31<sup>st</sup> August Inclusive) to avoid any impact on breeding birds. If building works cannot be undertaken outside of the breeding bird season, a nesting bird check undertaken by a suitably experienced ecologist should be undertaken immediately prior to works commencing. If an active birds' nest is identified a suitable buffer zone should be implemented where no works are to occur within until the young have fledged the nest.

## 5.3 Enhancements

---

In order to meet requirements for biodiversity protection and enhancement outlined within the NPPF, it is recommended that ecological enhancements are included. These could include:

- provision of 1 bat box (e.g. Vivara bat bricks or '*bird brick houses*' bat boxes) integrated within new or retained buildings.
- Provision of 1 bird box (25mm and 32mm entrance hole box, house sparrow terrace, swift box), attached to or integrated within retained or new buildings on site. The number of boxes will be determined upon finalised proposals;

## 6.0 Conclusions

The site was subject to a preliminary bat roost assessment. During the survey and following review of historical species records, it is considered that an impact on bats and nesting birds is likely to occur in relation to the proposals for the site. The following recommendations have been made to avoid an impact on these species:

- If works have not begun by June 2026, an updated site visit will be required to assess the habitats within the site;
- A minimum of one nocturnal bat survey on the building between May and August to determine if bats are using the building (B1) as a roost; and
- Building works should be undertaken outside of the nesting bird season (1<sup>st</sup> March to 31<sup>st</sup> August Inclusive) to avoid any impact on breeding birds. Or a nesting bird check undertaken by a suitably experienced ecologist should be undertaken immediately prior to works commencing.

It is considered that there would be very limited impacts on the local ecology as a result of the proposals, provided the recommendations detailed within section 5.0 above are followed.

---

## 7.0 References

- ARG UK. (2010). *ARG UK Advice Note 5: Great Crested Newt Habitat Suitability Index*
- Bat Conservation Trust (2018). *Bats and lighting in the UK- bats and the built environment series 08/18* Bat Conservation Trust, London.
- Chanin, P. (2003). *Monitoring the Otter Lutra lutra. Conserving Natura 2000 Rivers Monitoring Series No. 10*, English Nature, Peterborough.
- CIEEM (2017). *Guidelines on Ecological Report Writing. Chartered Institute of Ecology and Environmental Management, Winchester.*
- CIEEM (2018). *Guidelines for Ecological Impact Assessment in the UK and Ireland: Terrestrial, Freshwater, Coastal and Marine.* Chartered Institute of Ecology and Environmental Management, Winchester.
- CIEEM (2021). *Bat Mitigation Guidelines: A guide to impact assessment, mitigation and compensation for developments affecting bats. Beta version.*
- Collins, J. (Ed.). (2023) *Bat Surveys for Professional Ecologists: Good Practice Guidelines* (4th edn). Bat Conservation Trust, London.
- Joint Nature Conservation Committee (2010). *Handbook for Phase 1 Habitat Survey – a Technique for Environmental Audit.* JNCC Publications, Peterborough.
- Joint Nature Conservation Committee (JNCC). *The UK Biodiversity Action Plan (UK BAP)* [online] Available at: [www.jncc.defra.gov.uk/page-5155](http://www.jncc.defra.gov.uk/page-5155)
- Key, B. T. H. (2018). *Bat Roosts in Trees: A Guide to Identification and Assessment for Tree-Care and Ecology Professionals.* Pelagic Publishing Ltd.
- Maddock, A. (2008). UK biodiversity action plan; priority habitat descriptions. *UK Biodiversity Action Plan, 94pp.*
- Ministry of Housing, Communities and Local Governments (2023). *National Planning Policy Framework (NPPF).* [online] Available at: [National Planning Policy Framework - GOV.UK \(www.gov.uk\)](https://www.gov.uk/national-planning-policy-framework)
- Multi Agency Geographic Information for the Countryside (MAGIC) [online] Available at: [MAGIC \(defra.gov.uk\)](https://defra.gov.uk/magic)
- Oldam *et al.* (2000). *Evaluating the suitability of habitat for the great crested newt (Triturus cristatus).* *Herpetological Journal* 10, 143– 155
- Rose, F., O'Reilly, C., Smith, D. P., & Collings, M. (2006). *The wild flower key: how to identify wild flowers, trees and shrubs in Britain and Ireland.* Frederick Warne.
- Stace, C. (2010). *New flora of the British Isles.* Cambridge university press.
- Strachan, R., Moorhouse, T., Gelling, M. (2011) *Water Vole Conservation Handbook, 3rd Edition.* Wildlife Conservation Research Unit: Abingdon.

# Appendix 1



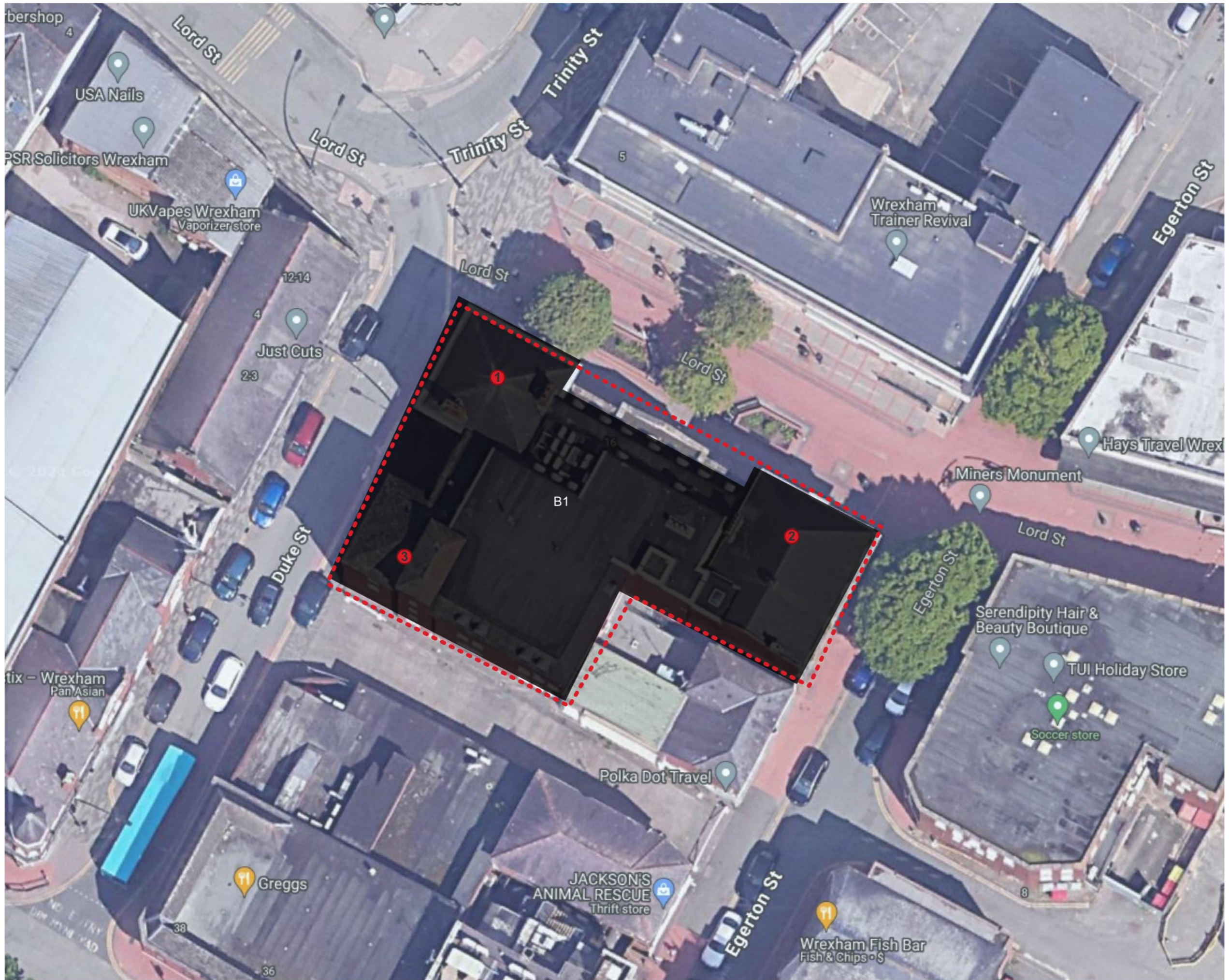

- KEY**
- Target Notes
  - - - Boundary
  - J3.6 - Buildings

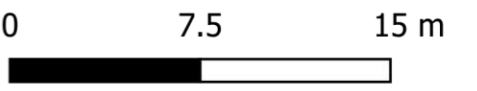

DO NOT SCALE.  
 ALL COORDINATES RELATED TO LOCAL GRID.  
 LOCATED TO NG BY BEST FIT TO DETAIL.  
 EXTRACTED FROM OS DIGITAL DATA.

© This drawing, including the design and technical information contained on it, is the property of Ascerta. The drawing may only be used for the specific purpose for which it has been intended and may not be reproduced or copied without prior permission.

**ASCERTA**  
 LANDSCAPE | TREES | ECOLOGY

t: 0845 463 4404  
 e: [info@landscapetreeseecology.com](mailto:info@landscapetreeseecology.com)  
[www.landscapetreeseecology.com](http://www.landscapetreeseecology.com)

CLIENT:  
 The Leith Group

PROJECT:  
 16 Lord Street, Wrexham,  
 LL11 1LG

DRAWING TITLE:  
 Phase One Habitat Survey

SCALE: NTS@A3	DRAWN BY: KL	DRAWING No: P.2006.24.E01
DATE: 12/06/2024	CHKD BY: LA	REV: -





# Appendix 2

# Appendix 2: Species Lists and Target Notes

**Table 2: Target Notes**

Target Note Number	Description
TN1	Apex roof with tiles (north-west aspect)
TN2	Apex roof with tiles (east aspect)
TN3	Apex roof with tiles (west aspect)







# Appendix 3



# Appendix 3: Photographs

**Table 3: Photographs of the site**

	
<p>Photograph 1: Street View of building undergoing proposed development (east aspect)</p>	<p>Photograph 2: Street view of the building (north aspect)</p>
	
<p>Photograph 3: Ground floor of building, office space with desks</p>	<p>Photograph 4: Ground floor of building</p>

# Appendix 4

## Appendix 4: Relevant Legislation

### European Legislation

The following Directives have been adopted by the European Union and provide protection for fauna and flora species of European importance and the habitats which support them:

- Directive 2009/147/EC on the Conservation of Wild Birds (Birds Directive);
- Directive 92/43/EEC of 21 May 1992 on the conservation of natural habitats and of wild fauna and flora (Habitats Directive).

### UK Legislation

The Habitats Directive has been transposed into national legislation through the Conservation of Habitats and Species (Amendment) (EU Exit) Regulations 2019 (The Habitats Regulations). This provides for the designation and protection of 'European Sites' (SPAs, SACs and Ramsar Sites, including proposed or potential European Sites) and the protection of 'European Protected Species'.

The key UK legislation relating to nature conservation is the Wildlife and Countryside Act 1981 (as amended) (W&C Act). This Act is supplemented, *inter alia*, by provision in the Countryside and Rights of Way (CROW) Act 2000, and the Natural Environment and Rural Communities Act 2006 (NERC Act). Additional species and habitat specific UK legislation includes the Protection of Badgers Act 1992 and the Hedgerow Regulations 1997.

The Environment Act sets out how the UK will maintain environmental standards following leaving of the EU. The Bill builds on the vision of the 25 Year Environment Plan, with the ambition from the government to leave the environment in a better state than it was when inherited.

The Defra Statutory Biodiversity Metric is being implemented to work alongside the Environment Act. This tool calculates potential biodiversity impacts as a result of development and identifies mitigation and compensation requirements to ensure no net loss of biodiversity. In addition, it identifies measures that can be implemented in order to meet Biodiversity gain as a result of development. Defra released the Statutory biodiversity metric in November 2023. This metric is likely to be the default metric used by councils, with the most recent version to be submitted to support a planning application.

The National Planning Policy Framework (NPPF) 2023 has been published to provide further planning guidance. Wildlife, biodiversity and ecological networks are referred to in Section 15 '*Conserving and enhancing the natural environment*'. The NPPF states that the planning system should contribute to and enhance the natural and local environment by: protecting and enhancing valued landscapes and sites of biodiversity value, recognise the wider benefits from natural capital and ecosystem services and minimising impacts on and provided net gains for biodiversity. Further guidance is provided within Government Circular *06/05: Biodiversity and Geological Conservation - Statutory Obligations and Their Impact Within the Planning System*.

### Species and Habitats of Principal Importance

Species and Habitats of Principal Importance are listed under section 41 of the NERC Act and are a material consideration in planning decisions. Planners require relevant, up to date information from ecological surveys in order to assess the effects of a proposed development on biodiversity as Councils have a statutory obligation under section 40 of the NERC Act to consider biodiversity conservation in the determination of planning applications.

Background information about the lists of priority habitats and species (Species and Habitats of Principal Importance) can be found within the UK Biodiversity Action Plan (UK BAP). Although this has been succeeded by the 'UK Post-2010 Biodiversity Framework', many of UK BAP tools are still relevant. BAPs identify habitats and species of nature conservation priority on a UK (UK BAP) and Local (LBAP) scale. Most BAP priority habitats and species have Habitat Action Plans (HAP) and Species Action Plans (SAP) and there are also "grouped action plans" for groups of related species with similar conservation requirements. The LBAP relating to this Site is the Nature Recovery Action Plan for Wales.

(Additional, species specific legislation is detailed below and should be included/deleted as appropriate following survey. This list is not exhaustive, other species may need to be included if habitats on site may support them)

## **Badgers**

The legislation protecting badgers in England and Wales is the Protection of Badgers Act 1992.

Under the Protection of Badgers Act 1992 it is an offence *inter alia* to:

- Wilfully kill, injure or take a badger, or to attempt to do so;
- Cruelly ill-treat a badger; or
- Intentionally or recklessly interfere with a badger sett by (a) damaging a sett or any part of one; (b) destroying a sett; (c) obstructing access to or any entrance of a sett; (d) causing a dog to enter a sett; or (e) disturbing a badger when it is occupying a sett.

The Badger Act 1992 defines a badger's sett as "*any structure or place which displays signs indicating current use by a badger*"

The Welsh Government has authority under Section 10(2) and (3) of the Act to issue licences to interfere with badger setts for:

1. The purpose of any agricultural or forestry operation;
2. The purpose of any operation to maintain or improve any existing watercourse or drainage works, or to construct new works required for the drainage of land, including works of defense against seawater or tidal water, and
3. Controlling foxes in order to protect livestock and penned game

Kill or take badgers or to interfere with their setts for:

1. The purpose of preventing the spread of disease; and
2. The purpose of preventing serious damage to land, crops, poultry or any other form of property.

The Natural Resources Wales are also a licensing authority under the 1992 Act. In relation to disturbance of badgers, Natural Resources Wales (2018) gives guidelines on disturbance which will require a licence. These includes: "*using very heavy machinery (generally tracked vehicles) within 30 metres of any entrance to an active sett; using lighter machinery, particularly for any digging operation, within 20 metres; light work such as hand digging or scrub clearance within 10 metres. There are some activities which may cause disturbance at greater distances (such as using explosives or pile driving) and these should be given individual consideration.*"

## **Bats**

In England and Wales, all bats and their roosts are protected under the Conservation of Habitats and Species Regulations 2017 and the Wildlife & Countryside Act 1981 (as amended). Several species of bat are also highlighted as Priority Species under the UK Biodiversity Action Plan and within the Local BAP.

Under the current legislation as summarised on pages 8 and 9 of the Bat Surveys for Professional Ecologists Good Practice Guidelines – 3rd Edition (2016) it is a criminal offence to:

*“To kill, capture, injure or take a wild bat;*

- *To damage or destroy a place used by a bat for breeding or resting. All offences of this nature are identified within the Habitats Regulations. This offence is unique in that it can be committed accidentally. No element of intentional, reckless or deliberate action needs to be evidenced;*
- *To disturb bats anywhere (roosts, flight lines or foraging areas) if levels of disturbance can be shown to impair their ability to survive, to breed or reproduce, to rear or nurture their young, to hibernate or migrate or to affect significantly local distribution or abundance;*
- *To intentionally or recklessly disturb a bat, whilst it is occupying a place of shelter or protection;*
- *To intentionally or recklessly obstruct access to any place used by a bat for shelter or protection; and*
- *To be in possession or control of a bat alive or dead (or any part of a bat or anything derived from a bat, although bat droppings are generally considered to be acceptable), or to transport a bat, to sell or exchange a bat or to offer to sell or exchange a bat taken from the wild.”*

## **Breeding Birds**

*Breeding Birds are protected under the Wildlife and Countryside Act which make it an offence to:*

- *intentionally kill, injure or take any wild bird or take, damage or destroy the nest of any wild bird whilst it is in use or being built;*
- *intentionally take or destroy the egg of any wild bird;*
- *have in one's possession or control any wild bird, dead or alive, or any part of a wild bird (including eggs), which has been taken in contravention of the Act or the Protection of Birds Act 1954;*
- *intentionally or recklessly disturb any wild bird listed on Schedule 1 while it is nest building, or at a nest containing eggs or young, or disturb the dependent young of such a bird.*

Under European Legislation implemented in Britain under the Conservation of Habitats and Species Regulations, 2019 (as amended) it is an offence to *damage or destroy an otter's place of shelter, whether intentionally or accidentally*. Under this legislation it is also an offence to *deliberately disturb an otter*.

Under the Wildlife and Countryside Act 1981 (as amended) it is an offence to:

- *'Intentionally' kill, injure or take an otter without a licence;*
- *Damage, destroy or obstruct access to a place used by an otter for shelter*

**It is a criminal offence to intentionally, wilfully kill, injure or take any of the aforementioned protected species or to destroy or disturb its habitat.**

**Local Policy**

The site lies within Wrexham County Borough Council and is covered by Wrexham Unitary Development Plan (adopted February 2005). Environment and Conservation Policies EC4 and EC6 are the policies of relevance here and have been taken into account when preparing this report. It is due to be replaced by Wrexham Local Development Plan 2 (LDP2) 2013 to 2028 which is currently in preparation.

# Appendix 5





## Cofnod Environmental Information Search (CONFIDENTIAL VERSION)

Our Reference	CO/E12559
Your Reference	P.2005.24
Requested By	Liz Kenyon, Ascerta
Data Users	Liz Kenyon, Senior Ecologist; Kira Lovatt, Ecologist; Jack Kay, Assistant Ecologist
Search Date	04/06/2024 10:17
Expiry Date	04/12/2024 (may be extended on request)
Search Type	Chargeable

### Important Information

- Use of the data is governed by Cofnod's [Terms & Conditions](#).
- Data marked as confidential or sensitive must not be released into the public domain, with the exception of the Public Version of the PDF report, which has had sensitive information removed or restricted.
- You should not amend any part of the downloaded records.
- Unless otherwise agreed, use of the data is valid until the Expiry Date (04/12/2024).
- Past records of presence of a habitat or species do not guarantee continued occurrence; absence of records does not imply absence of a species, merely that no records are held by Cofnod; Cofnod cannot guarantee the accuracy of supplied data; copyright of records remains with the original recorder.
- The Dataset ID associated with each record can be used to find information about the provenance of the data. See the [Cofnod Metadata](#) page for more information.
- Verification Levels are given for each record and indicate whether the record has been assessed by an expert. • Please [contact us](#) if you have any questions about using the data or wish to add further Data Users.

## Notes

- Records with 1km, 2km, 5km, 10km or 100km grid references (where present) are highlighted with, for example, (1km) next to the distance to indicate that the distance should not be considered to be exact given the vague nature of the grid reference.
- Records shown in bold typeface are sensitive species records, and must not be released into the public domain. A public version of this report is also available and this can be released into the public domain. In the public version the resolution of sensitive species grid references are reduced and the contents of some fields are removed.
- Distances: The distance from each record to the grid reference will be shown in the 'Distance (m)' column (except in public versions of reports as referred to above). Distances are highlighted in red where records fall within 50m of the grid reference. Distances are measured from edge of the search location to the centre point of a record's grid square.

## Verification Levels

- UA: Unassessed
- PC: Probably Correct
- KC: Known Correct
- NA: Not Required

## Species Categories

- All Other Species: Any species not included in other categories
- Category 1 Species: Species with European and/or UK Legal Protection, Section 7 Species or UK BAP Priority Species
- Category 2 Species: Global Red List, British Red Data Book, Nationally Rare & Scarce, Welsh Red and Amber Birds & Welsh Red Data Lists, not identified in Category 1
- Category 3 Species: Local species not identified under Categories 1 & 2, Locally Important species as specified by local experts

## Abbreviations

BAP - UK Biodiversity Action Plan Priority Species, BDir1 - EU Birds Directive Annex 1 - Birds which are the subject of special conservation measures, BDir2.2 - EU Birds

Directive Annex 2.2 - Birds which may potentially be hunted within certain member states, Bern2 - Bern Convention on the Conservation of European Wildlife and Natural Habitats, Appendix 2 - Strictly protected fauna species, Bonn2 - Bonn Convention on the Conservation of Migratory Species of Wild Animals, Appendix 2 - Migratory Species to be the subject of agreements, CHS2 - The Conservation of Habitats and Species Regulations 2010, Schedule 2 - European Protected Species of Animals, CITES-A Convention on International Trade in Endangered Species, Annex A - Species threatened with extinction, GBNNSIP - Great Britain Non-native Species Inventory Portal Checklist of Non-native Species, HDir4 - Habitats Directive, Annex IV - Species in need of strict protection, LBAP-A - Anglesey Local Biodiversity Action Plan, LBAP-C Conwy Local Biodiversity Action Plan, LBAP-D - Denbighshire Local Biodiversity Action Plan, LBAP-E - Eryri National Park Authority Local Biodiversity Action Plan, LBAP-F -  
Flintshire Local Biodiversity Action Plan, LBAP-G - Gwynedd Local Biodiversity Action Plan, LBAP-T - North and Mid Wales Trunk Road Agent Biodiversity Action Plan, RL-DD - IUCN Red List of Threatened Species - Data Deficient, RL-EN - IUCN Red List of Threatened Species - Endangered, RL-NT - IUCN Red List of Threatened Species - Near Threatened, RL-VU - IUCN Red List of Threatened Species - Vulnerable, S7 - Environment (Wales) Act 2016 (Section 7), UKBA - RSPB/BTO Birds of Conservation Concern - Amber list (not based on IUCN criteria), UKBR - RSPB/BTO Birds of Conservation Concern - Red list (not based on IUCN criteria), WBA - RSPB/BTO Birds of

Conservation Concern in  
list (not based on IUCN  
RSPB/BTO Birds of  
Concern in Wales - Red  
on IUCN criteria),  
Wildlife & Countryside Act  
1.1 - Birds which are  
times, WCA5 - Wildlife &  
Act 1981 Schedule 5 -  
are protected

Wales - Amber  
criteria), WBR -  
Conservation  
list (not based  
WCA1.1 -  
1981 Schedule  
protected at all  
Countryside  
Animals which

CONFIDENTIAL

## Data Description

Distance	Indicates the distance, in metres, between the grid reference of the record (using the central point of the grid square) and the search location. For any Sensitive Species Records, this should not be released into the Public Domain.
Species Name	Name of the taxon (usually identified to species level) using the binomial system.
Grid Reference	Grid reference based on the Ordnance Survey grid system.
Date	Date on which the record was made. In some cases this might be a date range, or a vague date such as 'Summer 2010'.
Recorder(s)	One or more people who made the original observation and recorded it in some way. It may have subsequently been included in a data collation by another person or it may have been submitted to the LERC directly.
Abundance	Number of individuals recorded. Where not specified it is assumed that at least one was present.
Record Type	A description of the type of record.
Site Name	The site name (if one has been supplied). For any Sensitive Species Records, this cannot be released into the Public Domain.
Notes	Any additional notes about the sighting. For any Sensitive Species Records, this cannot be released into the Public Domain.
Dataset ID	ID of this dataset. See 'Important Issues' for more details.
Lists	Any local, national or international conservation statuses or legal protection which apply to this species and whether it is included in any Local Biodiversity Action Plans. See 'Abbreviations' for more details.
V	An indicator showing the level of confidence held in the record's correct identification.

**CONFIDENTIAL**

## Dataset Information

The records in these results are drawn from the following datasets. Use the Dataset ID next to each record to find its dataset.

Dataset ID	Title	Acknowledgements	Type
D0062/008/01	Vice-County dataset - Bird records from Flintshire and Denbighshire Vice-counties (50 and 51) - All records up to 2018	Ian M Spence (Clwyd Bird Recording Group)	Species
D0346/003/01	eBird records - Records from Cofnod area between 2011 and 2019	Cornell Lab of Ornithology	Species
D0346/004/01	eBird records - Records from Cofnod area between 2001 and 2010	Cornell Lab of Ornithology	Species
D0346/005/01	eBird records - Records from Cofnod area between 1800 and 2000	Cornell Lab of Ornithology	Species
D0346/006/01	eBird records - 2022 records from Cofnod area	Cornell Lab of Ornithology	Species
D0346/007/01	eBird records - 2023 records from Cofnod area	Cornell Lab of Ornithology	Species
D1117/001/01	ad hoc Cofnod Online Recording System records	Individual Recorder(s)	Species
D1297/025/01	BirdTrack records - 2004-2018 data from Vice-Counties 50 & 51 (Denbighshire & Flintshire)	Ian M. Spence and British Trust for Ornithology	Species

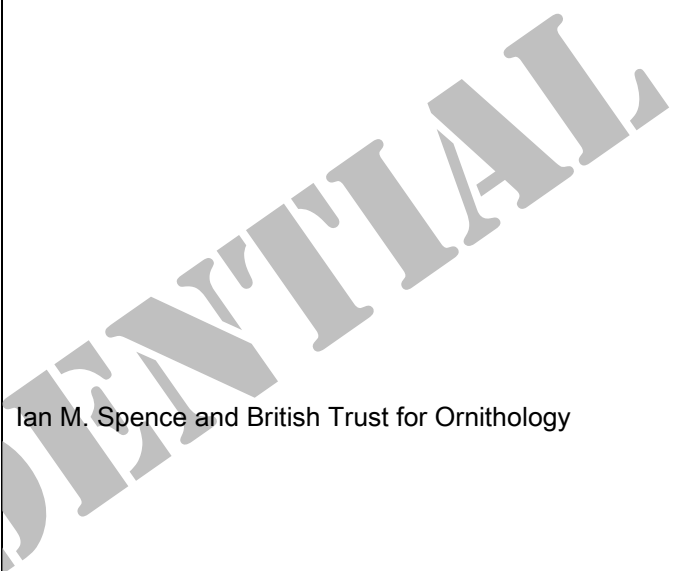
D1297/026/01	BirdTrack records - 2019 data from Vice-County 50 (Denbighshire)	<p style="text-align: center;">             Ian M. Spence and British Trust for Ornithology         </p>	Species
D1297/039/01	BirdTrack records - 2020 records for Vice-County 50 (Denbighshire)	Ian M. Spence and British Trust for Ornithology	Species
D1297/047/01	BirdTrack records - 2021 records from within the Cofnod boundary (excluding Meirionnydd)	Julian Hughes & British Trust for Ornithology	Species



D1297/050/01	BirdTrack records - 2022 records for Vice-County 50 (Denbighshire)	Ian M. Spence & British Trust for Ornithology	Species
D1297/051/01	BirdTrack records - 2023 records from within the Cofnod boundary (excluding Meirionnydd)	Julian Hughes & British Trust for Ornithology	Species
D1486/001/01	Natural Resources Wales North Wales Bat Roosts	Cyfoeth Naturiol Cymru/Natural Resources Wales	Species
D1852/001/01	RSPB Big Garden Birdwatch winter sightings in the UK in 2008 2008 records	RSPB (NBN Download, 16/01/2019)	Species
D1852/002/01	RSPB Big Garden Birdwatch winter sightings in the UK in 2008 2009 records	RSPB (NBN Download, 16/01/2019).	Species
D0220/013/01	GIS Datasets for Protected Sites in Wales - Listed Buildings	Designated Historic Asset GIS Data, The Welsh Historic Environment Service (Cadw), licensed under the Open Government Licence <a href="http://www.nationalarchives.gov.uk/doc/open-governmentlicence/version/3/">http://www.nationalarchives.gov.uk/doc/open-governmentlicence/version/3/</a>	Sites
D0220/013/02	GIS Datasets for Protected Sites in Wales - Listed Buildings	Designated Historic Asset GIS Data, The Welsh Historic Environment Service (Cadw), 09/05/2023, licensed under the Open Government Licence <a href="http://www.nationalarchives.gov.uk/doc/opengovernment-licence/version/3/">http://www.nationalarchives.gov.uk/doc/opengovernment-licence/version/3/</a>	Sites

D0220/013/03	GIS Datasets for Protected Sites in Wales - Listed Buildings	Designated Historic Asset GIS Data, The Welsh Historic Environment Service (Cadw), 14/02/2024, licensed under the Open Government Licence <a href="http://www.nationalarchives.gov.uk/doc/opengovernment-licence/version/3/">http://www.nationalarchives.gov.uk/doc/opengovernment-licence/version/3/</a>	Sites
D0220/014/01	GIS Datasets for Protected Sites in Wales - Scheduled Monuments	Welsh Government	Sites
D0220/014/02	GIS Datasets for Protected Sites in Wales - Scheduled Monuments	Designated Historic Asset GIS Data, The Welsh Historic Environment Service (Cadw), 09/05/2023, licensed under the Open Government Licence <a href="http://www.nationalarchives.gov.uk/doc/opengovernment-licence/version/3/">http://www.nationalarchives.gov.uk/doc/opengovernment-licence/version/3/</a>	Sites
D0220/014/03	GIS Datasets for Protected Sites in Wales - Scheduled Monuments	Designated Historic Asset GIS Data, The Welsh Historic Environment Service (Cadw), 14/02/2024, licensed under the Open Government Licence <a href="http://www.nationalarchives.gov.uk/doc/opengovernment-licence/version/3/">http://www.nationalarchives.gov.uk/doc/opengovernment-licence/version/3/</a>	Sites
D0157/002/01	Phase 1 Habitat Survey of Wales 1979-1997 - GIS layer showing habitats as polygons and using the phase 1 codes to identify the habitat category	Contains Natural Resources Wales information © Natural Resources Wales and Database Right. All rights Reserved. Contains Ordnance Survey Data. Ordnance Survey Licence number 100019741. Crown Copyright and Database Right.	Habitats

## Contact Us

Cofnod - North Wales Environmental Information Service

Intec, Ffordd y Parc, Parc Menai, Bangor, Gwynedd, LL57 4FG

Tel: 01248 847456 Email: [contactus@cofnod.org.uk](mailto:contactus@cofnod.org.uk) Website: [www.cofnod.org.uk](http://www.cofnod.org.uk) Facebook: [facebook.com/Cofnod](https://facebook.com/Cofnod) Twitter: [twitter.com/Cofnod](https://twitter.com/Cofnod) Instagram: [instagram.com/cofnod\\_lerc](https://instagram.com/cofnod_lerc)

Search Location	Grid Reference
SJ 3336350444	<a href="#">SJ3336350444</a>

Species Set - Bats											
Distance	Species Name	Grid Reference	Date	Recorder(s)	Abundance	Record/Sample Type	Site Name	Notes	Dataset ID	Lists	V
187m	Chiroptera (Bat / Ystlum)	<a href="#">SJ335504</a>	03/10/1990	Anon			The Guildhall		<a href="#">D1486/001/01</a>	Bern2, Bonn2, CHS2, HDir4, LBAP-T, WCA5	NA
287m	Chiroptera (Bat / Ystlum)	<a href="#">SJ336504</a>	01/10/1998	Anon	1		Aldi's Wrexham		<a href="#">D1486/001/01</a>	Bern2, Bonn2, CHS2, HDir4, LBAP-T, WCA5	NA
315m	Chiroptera (Bat / Ystlum)	<a href="#">SJ332501</a>	12/07/1999	Anon	1		Lea Road		<a href="#">D1486/001/01</a>	Bern2, Bonn2, CHS2, HDir4, LBAP-T, WCA5	NA

CONFIDENTIAL

Species Set - Roof Nesting Birds											
Distance	Species Name	Grid Reference	Date	Recorder(s)	Abundance	Record/Sample Type	Site Name	Notes	Da		

148m (1km)	Apus apus (Swift / Gwennol Ddu)	<a href="#">SJ3350</a> (Approximate)	9 records, between 27/04/2004 and 03/06/2023	Kevin J Smith; Norman Hallas; Jim Hulse; Jason Newton; Steven Davies; Mr James Hughes	1; 4; 8; 2	Reported to recorder	Wrexham, centre;Wrexham , Centre	Survey: Observer data; Activity: H. Survey: Observer data; BirdTrack	<a href="#">D006</a> <a href="#">D129</a> <a href="#">D129</a> <a href="#">D129</a>
148m (1km)	Coloeus monedula (Jackdaw / Jacy- Do)	<a href="#">SJ3350</a> (Approximate)	5 records, between 03/01/2007 and 10/01/2022	Jason Newton; Anthony Britner; Steven Davies; Mr Steve Davies	2; 1; 4	Reported to recorder	Wrexham, centre;Wrexham ---SJ3350	Winter Roving Record. Survey: Observer data; Activity: H. Survey: Observer data; Birdtrack; BirdTrack	<a href="#">D006</a> <a href="#">D129</a> <a href="#">D129</a>

148m (1km)	Cyanistes caeruleus (Blue Tit / Titw Tomos Las)	<a href="#">SJ3350</a> (Approximate)	8 records, Anon; 2; 5 between Jason 03/01/2007 Newton; and Ian 02/01/2023 Newberry; Anthony Britner; Kevin J Smith; Mr Steve Davies; Mrs Heather Cartwright			Reported to recorder	Wrexham, centre;Wrexham --- SJ3350;Wrexha m	Occurrence ID: NBNGA000656BGBW200916444869105770680; Survey: Observer data; Activity: H. Survey: Observer data; Birdtrack; BirdTrack	<a href="#">D185</a> <a href="#">D006</a> <a href="#">D129</a> <a href="#">D129</a> <a href="#">D129</a>
148m (1km)	Delichon urbicum (House Martin / Gwennol y	<a href="#">SJ3350</a>	15/08/2004	Norman Hallas	2+	Reported to recorder	Wrexham, centre	Survey: Observer data	<a href="#">D006</a>

CONFIDENTIAL

Bondo)									
--------	--	--	--	--	--	--	--	--	--

Distance	Species Name	Grid Reference	Date	Recorder(s)	Abundance	Record/Sample Type	Site Name	Notes	Dataset ID	Lists	V
148m (1km)	Falco peregrinus (Peregrine / Hebog Tramor)	<a href="#">SJ3350</a> (Approximate)	25 records, between 06/07/2004 and 02/05/2023	Neil Hughes; Kevin J Smith; Norman Hallas; Anthony Britner; Peter Lawton; Trevor B Taylor; Mr T Taylor; Mr James Hughes	1; 2	Reported to recorder	Denbighshire, Wrexham, centre;Wrexham , centre;Wrexham Town Centre, Clwyd;Wrexham , Centre	around St. Giles Church. Survey: Observer data; Flew over Water World. Survey: Observer data; St giles church. Survey: Observer data; Survey: Observer data; Police Station.	<a href="#">D0062/008/01</a> , <a href="#">D1297/025/01</a> , <a href="#">D1297/026/01</a> , <a href="#">D1297/051/01</a>	BDir1, Bern2, Bonn2, CITESA, LBAP-A, LBAP-C, LBAPG, WCA1.1	NA, PC, UA



Survey: Observer data; After starting flock. Survey: Observer data; over. Survey: Observer data; Pair. Survey: Observer data; Activity: H. Survey: Observer data; Activity: N. Survey: Observer data; Birdtrack; BirdTrack; Bird Track; Birdtrack. On police station tower			
--	--	--	--



148m (1km)	Falco tinnunculus (Kestrel / Cudyll Coch)	<a href="#">SJ3350</a>	06/06/2004	Norman Hallas	1	Reported to recorder	Wrexham, centre	Survey: Observer data	<a href="#">D0062/008/01</a>	Bern2, Bonn2, CITES- A, LBAPA, LBAP-C, LBAP-D, LBAPF, LBAP-G, RLVU, S7, UKBA, WBR	NA
148m (1km)	Hirundo rustica (Swallow / Gwennol)	<a href="#">SJ3350</a>	2 records, between 29/09/2004 and 11/05/2007	Norman Hallas; Peter Lawton	2	Reported to recorder	Wrexham, centre	Survey: Observer data; Birdtrack	<a href="#">D0062/008/01</a> , <a href="#">D1297/025/01</a>	Bern2, LBAP-A, LBAP-C, LBAPG, WBA	NA, PC
148m (1km)	Larus argentatus (Herring Gull / Gwylan y Penwaig)	<a href="#">SJ3350</a> (Approximate)	14 records, between 08/07/2006 and 27/03/2023	Kevin J Smith; Jason Newton; Neil Hughes; Peter Lawton; Steven Davies; Mr Steve Davies; Mrs Heather Cartwright; Mr James Hughes	1; 2; 4; 8+; 7; 3	Reported to recorder	Wrexham, centre;Denbighs hire, Wrexham, centre;Wrexham --- SJ3350;Wrexha m;Wrexham, Centre	Survey: Observer data; Winter Roving Record. Survey: Observer data; a few in area all year. Survey: Observer data; Activity: H. Survey:	<a href="#">D0062/008/01</a> , <a href="#">D1297/025/01</a> , <a href="#">D1297/050/01</a> , <a href="#">D1297/051/01</a>	BAP, BDir2.2, LBAP-C, LBAPG, RL-DD, RLEN, S7, UKBR, WBR	NA, PC, UA

							Observer data; Birdtrack; BirdTrack			
--	--	--	--	--	--	--	--	--	--	--

Distance	Species Name	Grid Reference	Date	Recorder(s)	Abundance	Record/Sample Type	Site Name	Notes
148m (1km)	Larus fuscus (Lesser Blackbacked Gull / Gwylan Gefnddu Leiaf)	<a href="#">SJ3350</a> (Approximate)	5 records, between 05/05/2009 and 01/04/2021	Kevin J Smith; Jason Newton; Steven Davies; Mr James Hughes	1; 6; 10+; 3	Reported to recorder	Wrexham, centre; Wrexham, Centre	Survey: Observer data; Activity: U. Survey: Observer data; BirdTrack
148m (1km)	Muscicapa striata (Spotted Flycatcher / Gwybedog Mannog)	<a href="#">SJ3350</a>	2 records, between 16/06/2004 and 23/06/2004	Norman Hallas	1	Reported to recorder	Wrexham, centre	Survey: Observer data
148m (1km)	Parus major (Great Tit / Titw Mawr)	<a href="#">SJ3350</a>	5 records, between 21/06/2004 and 07/02/2016	Anon; Norman Hallas; Jason Newton; Anthony Britner; Kevin J Smith	10+; 1	Reported to recorder	Wrexham, centre	Occurrence ID: NBNGA000656BGBW200916444959106437823; Survey: Observer data; Activity: S. Survey: Observer data; Birdtrack; BirdTrack

148m (1km)	Passer domesticus (House Sparrow / Aderyn y To)	<a href="#">SJ3350</a> (Approximate)	12 records, between 08/07/2004 and 02/01/2023	Anon; Norman Hallas; Kevin J Smith; Jason Newton; Peter Lawton; Steven Davies; Mr James Hughes; Mr Steve Davies; Mrs Heather Cartwright	1; 5; 40; 1 Male; 4; c10; 3	Reported to recorder	Wrexham Denbighshire; Wrexham, centre; Wrexham, Centre; Wrexham---	Wrexham SJ3350; Wrexham	Occurrence ID: NBNGA000567BGBW200822135525139658594; Occurrence ID: NBNGA000656BGBW200916445533106609155; Nearly complete albino. Survey: Observer data; Survey: Observer data; Winter Roving Record. Survey: Observer data; Activity: FF. Survey: Observer data; Birdtrack; BirdTrack
---------------	--	--------------------------------------	---	---	-----------------------------	----------------------	--	-------------------------	---

Distance	Species Name	Grid Reference	Date	Recorder(s)	Abundance	Record/Sample Type	Site Name	Notes	
148m (1km)	Streptopelia decaocto (Collared Dove / Turtur Dorchog)	<a href="#">SJ3350</a> (Approximate)	11 records, between 15/08/2004 and 10/01/2022	Anon; Julie Rogers; Jim Hulse; Jason Newton; Norman Hallas; Anthony Britner; Neil Hughes; Steven Davies; Mr Steve Davies	1; 2; 13	Reported to recorder	Wrexham, centre; Wrexham---	Wrexham SJ3350	Occurrence ID: NBNGA000656BGBW200916445533106179897; Survey: Observer data; Winter Roving Record. Survey: Observer data; Activity: H. Survey: Observer data; Birdtrack; BirdTrack



148m (1km)	Sturnus vulgaris (Starling / Drudwen)	<a href="#">SJ3350</a>	6 records, between 18/05/2004 and 16/06/2017	Anon; Neil Hughes; Norman Hallas; Steven Davies	1000+; 9 Adult; 9 Juvenile	Reported to recorder	Wrexham, Denbighshire; Wrexham, centre	Occurrence ID: NBNGA000567BGBW200822135804139467661; Occurrence ID: NBNGA000656BGBW200916444869106878426; Flying around centre. Survey: Observer data; Survey: Observer data; BirdTrack
148m (1km)	Troglodytes troglodytes (Wren / Dryw)	<a href="#">SJ3350</a> (Approximate)	5 records, between 14/06/2004 and 10/01/2022	Jason Newton; Norman Hallas; Steven Davies; Mr Steve Davies	1; 3+ Juvenile	Reported to recorder	Wrexham, centre; Wrexham ---SJ3350	Survey: Observer data; Activity: H. Survey: Observer data; BirdTrack
187m	Larus argentatus (Herring Gull / Gwylan y Penwaig)	<a href="#">SJ335504</a>	11/05/2022	Recorder Name withheld (obsr3139565)	1		23 Chester Street, Wales	
438m	Falco peregrinus (Peregrine / Hebog Tramor)	<a href="#">SJ337506</a>	10 records, between 05/03/2004 and 19/03/2006	Kevin J Smith; Norman Hallas	1; 2	Reported to recorder	Wrexham, centre	Inland. First seen. Survey: Observer data; Inland. Last seen. Survey: Observer data; Inland. Young first seen. Survey: Observer data; Survey: Observer data

Distance	Species Name	Grid Reference	Date	Recorder(s)	Abundance	Record/Sample Type	Site Name	Notes	Dataset ID
438m	Muscicapa striata (Spotted Flycatcher / Gwybedog Mannog)	<a href="#">SJ337506</a>	05/07/2004	Kevin J Smith	1	Reported to recorder	Wrexham, centre	Survey: Observer data	<a href="#">D0062/008/01</a>
441m	Parus major (Great Tit / Titw Mawr)	<a href="#">SJ3302450726</a>	02/12/2009	Jim Hulse	1	Reported to recorder	Wrexham, centre	sj33024/50726. Survey: Observer data	<a href="#">D0062/008/01</a>
441m	Streptopelia decaocto (Collared Dove / Turtur Dorchog)	<a href="#">SJ3302450726</a>	02/12/2009	Jim Hulse	1	Reported to recorder	Wrexham, centre	sj33024/50726. Survey: Observer data	<a href="#">D0062/008/01</a>

457m	Cyanistes caeruleus (Blue Tit / Titw Tomos Las)	<a href="#">SJ3301150736</a>	11/03/2011	Jim Hulse	2	Reported to recorder	Wrexham, centre	Survey: Observer data	<a href="#">D0062/008/01</a>
457m	Streptopelia decaocto (Collared Dove / Turtur Dorchog)	<a href="#">SJ3301150736</a>	11/03/2011	Jim Hulse	1	Reported to recorder	Wrexham, centre	sj33011/50736. Survey: Observer data	<a href="#">D0062/008/01</a>
468m	Streptopelia decaocto (Collared Dove / Turtur Dorchog)	<a href="#">SJ3300550746</a>	08/11/2010	Jim Hulse	2	Reported to recorder	Wrexham, centre	Survey: Observer data	<a href="#">D0062/008/01</a>
487m	Apus apus (Swift / Gwennol Ddu)	<a href="#">SJ336500</a>	02/05/2023	Recorder Name withheld (obsr3547573)	2		Wrexham Town Centre		<a href="#">D0346/007/01</a>

Distance	Species Name	Grid Reference	Date	Recorder(s)	Abundance	Record/Sample Type	Site Name	Notes	Dataset ID
----------	--------------	----------------	------	-------------	-----------	--------------------	-----------	-------	------------

503m	Coloeus monedula (Jackdaw / Jacy-Do)	<a href="#">SJ330500</a>	2 records, between 08/07/1991 and 21/06/2023	Recorder Name withheld (obsr819844); Recorder Name withheld (obsr228853)	2		Bellevue Park, Wrexham	<a href="#">D0346/005/01</a> , <a href="#">D0346/007/01</a>
503m	Cyanistes caeruleus (Blue Tit / Titw Tomos Las)	<a href="#">SJ330500</a>	3 records, between 08/07/1991 and 30/10/2023	Recorder Name withheld (obsr819844); Recorder Name withheld (obsr228853); Recorder Name withheld (obsr4224684)	7; 2		Bellevue Park, Wrexham; Bellevue Park	<a href="#">D0346/005/01</a> , <a href="#">D0346/007/01</a>
503m	Larus argentatus (Herring Gull / Gwylan y Penwaig)	<a href="#">SJ330500</a>	3 records, between 21/06/2023 and 24/10/2023	Recorder Name withheld (obsr228853); Recorder Name withheld (obsr4224684)	18; 8; 3		Bellevue Park, Wrexham; Bellevue Park	<a href="#">D0346/007/01</a>
503m	Larus fuscus (Lesser Blackbacked Gull / Gwylan Gefnddu Leiaf)	<a href="#">SJ330500</a>	21/06/2023	Recorder Name withheld (obsr228853)	12		Bellevue Park, Wrexham	<a href="#">D0346/007/01</a>



503m	Parus major (Great Tit / Titw Mawr)	<a href="#">SJ330500</a>	08/07/1991	Recorder Name withheld (obsr819844)			Bellevue Park, Wrexham	<a href="#">D0346/005/01</a>
503m	Passer domesticus (House Sparrow / Aderyn y To)	<a href="#">SJ330500</a>	21/06/2023	Recorder Name withheld (obsr228853)	12		Bellevue Park, Wrexham	<a href="#">D0346/007/01</a>
503m	Streptopelia decaocto (Collared Dove / Turtur Dorchog)	<a href="#">SJ330500</a>	21/06/2023	Recorder Name withheld (obsr228853)	2		Bellevue Park, Wrexham	<a href="#">D0346/007/01</a>

Distance	Species Name	Grid Reference	Date	Recorder(s)	Abundance	Record/Sample Type	Site Name	Notes
503m	Troglodytes troglodytes (Wren / Dryw)	<a href="#">SJ330500</a>	3 records, between 21/06/2023 and 30/10/2023	Recorder Name withheld (obsr228853); Recorder Name withheld (obsr4224684)	2; 1		Bellevue Park, Wrexham; Bellevue Park	<a href="#">D0346</a>

514m	Coloeus monedula (Jackdaw / Jacy-Do)	<a href="#">SJ329507</a>	29/04/2023	Recorder Name withheld (obsr531080)	1		Station Approach, Wrexham		<a href="#">D0346</a>
514m	Larus fuscus (Lesser Blackbacked Gull / Gwylan Gefnddu Leiaf)	<a href="#">SJ329507</a>	29/04/2023	Recorder Name withheld (obsr531080)	1		Station  Approach, Wrexham		<a href="#">D0346</a>
514m	Passer domesticus (House Sparrow / Aderyn y To)	<a href="#">SJ329507</a>	29/04/2023	Recorder Name withheld (obsr531080)	1		Station Approach, Wrexham		<a href="#">D0346</a>
514m	Streptopelia decaocto (Collared Dove / Turtur Dorchog)	<a href="#">SJ329507</a> (GPS Reading)	09/02/2019	Gordon Plater	3		Wrexham	Occupied nest under platform roof wrexham station	<a href="#">D1117</a>

528m	Hirundo rustica (Swallow / Gwennol)	<a href="#">SJ335499</a>	01/05/2005	Recorder Name withheld (obsr2880881)			Wrexham		<a href="#">D0346</a>
552m	Coloeus monedula (Jackdaw / Jacy-Do)	<a href="#">SJ337500</a>	14/05/2022	Recorder Name withheld (obsr3139565)	2		36 Mount Street, Wales		<a href="#">D0346</a>
552m	Larus argentatus (Herring Gull / Gwylan y Penwaig)	<a href="#">SJ337500</a>	14/05/2022	Recorder Name withheld (obsr3139565)	2		36 Mount Street, Wales		<a href="#">D0346</a>

Distance	Species Name	Grid Reference	Date	Recorder(s)	Abundance	Record/Sample Type	Site Name	Notes	Dataset ID
865m (1km)	Apus apus (Swift / Gwennol Ddu)	<a href="#">SJ3250</a>	2 records, between 13/07/2007 and 23/05/2009	Neil Hughes; Jason Newton	12; 3	Reported to recorder	Wrexham, W	Survey: Observer data; Activity: H. Survey: Observer data	<a href="#">D0062/008/01</a>

865m (1km)	Athene noctua (Little Owl / Tylluan Fach)	<a href="#">SJ3250</a>	29/09/2007	Julie Rogers	1	Reported to recorder	Wrexham, W	Survey: Observer data	<a href="#">D0062/008/01</a>
865m (1km)	Coloeus monedula (Jackdaw / Jacy-Do)	<a href="#">SJ3250</a>	2 records, between 10/12/2008 and 05/05/2016	Jason Newton; Joe O'Hanlon	6; 3	Reported to recorder	Wrexham, W	Survey: Observer data; BirdTrack	<a href="#">D0062/008/01</a> , <a href="#">D1297/025/01</a>
865m (1km)	Cyanistes caeruleus (Blue Tit / Titw Tomos Las)	<a href="#">SJ3250</a>	02/01/2017	Heather Cartwright			Wrexham, W	BirdTrack	<a href="#">D1297/025/01</a>
865m (1km)	Falco peregrinus (Peregrine / Hebog Tramor)	<a href="#">SJ3250</a> (Approximate)	4 records, between 07/07/2004 and 24/08/2023	Kevin J Smith; Greg M Thurnham; Mrs Lindsay Bostock-Deakin	2; 1	Reported to recorder	Wrexham, W; Total Orthodontics	Inland. Survey: Observer data	<a href="#">D0062/008/01</a> , <a href="#">D1297/025/01</a> , <a href="#">D1297/051/01</a>

865m (1km)	Falco tinnunculus (Kestrel / Cudyll Coch)	<a href="#">SJ3250</a> (Approximate)	5 records, between 07/02/2005 and 08/02/2021	Kevin J Smith; Jim Hulse; Joe O'Hanlon; Mr Trevor Payne	1; 1 Female	Reported to recorder	Wrexham, W;Wrexham Moneypenny	Survey: Observer data; Took mouse(?) from waste ground. Survey: Observer data; BirdTrack	<a href="#">D0062/008/01</a> , <a href="#">D1297/025/01</a> , <a href="#">D1297/047/01</a>
865m (1km)	Larus argentatus (Herring Gull / Gwylan y Penwaig)	<a href="#">SJ3250</a>	3 records, between 05/05/2016 and 13/08/2019	Joe O'Hanlon; Heather Cartwright; Recorder Name withheld (obsr932800)	7; 11		Wrexham, W;Racecourse Ground, Wrexham GBWales	BirdTrack	<a href="#">D1297/025/01</a> , <a href="#">D0346/003/01</a>
865m (1km)	Larus fuscus (Lesser Blackbacked Gull / Gwylan Gefnddu Leiaf)	<a href="#">SJ3250</a>	13/08/2019	Recorder Name withheld (obsr932800)	9		Racecourse Ground, Wrexham GBWales		<a href="#">D0346/003/01</a>

Distance	Species Name	Grid Reference	Date	Recorder(s)	Abundance	Record/Sample Type	Site Name	Notes
----------	-----------------	----------------	------	-------------	-----------	-----------------------	-----------	-------

865m (1km)	Parus major (Great Tit / Titw Mawr)	<a href="#">SJ3250</a>	3 records, between 10/12/2008 and 02/01/2017	Jason Newton; Heather Cartwright	1	Reported to recorder	Wrexham, W	Survey: Observer data; Activity: S. Survey: Observer data; BirdTrack
865m (1km)	Passer domesticus (House Sparrow / Aderyn y To)	<a href="#">SJ3250</a>	5 records, between 26/01/2008 and 02/01/2017	Anon; Jason Newton; Heather Cartwright	5; 25; 10	Reported to recorder	Wrexham Denbighshire; Wrexham, W	Occurrence ID: NBNGA000567BGBW200822135467139469226; Occurrence ID: NBNGA000656BGBW200916444617106609164; Survey: Observer data; Activity: H. Survey: Observer data; BirdTrack
865m (1km)	Streptopelia decaocto (Collared Dove / Turtur Dorchog)	<a href="#">SJ3250</a>	2 records, between 10/12/2008 and 23/05/2009	Jason Newton	2; 1	Reported to recorder	Wrexham, W	Survey: Observer data; Activity: H. Survey: Observer data

865m (1km)	Sturnus vulgaris (Starling / Drudwen)	<a href="#">SJ3250</a>	5 records, between 26/01/2008 and 13/08/2019	Anon; Kevin J Smith; Jason Newton; Recorder Name withheld (obsr932800)	10; 5000; 3; 9	Reported to recorder	Wrexham, Denbighshire; Wrexham, W; Racecourse Ground, Wrexham GBWales	Occurrence ID: NBNGA000567BGBW200822135778139545704; Survey: Observer data; Rhosddu Road. Survey: Observer data; Activity: H. Survey: Observer data
865m (1km)	Troglodytes troglodytes (Wren / Dryw)	<a href="#">SJ3250</a>	3 records, between 10/12/2008 and 05/05/2016	Jason Newton; Joe O'Hanlon	1; 2	Reported to recorder	Wrexham, W	Survey: Observer data; Activity: S. Survey: Observer data; BirdTrack

Distance	Species Name	Grid Reference	Date	Recorder(s)	Abundance	Record/Sample Type	Site Name	Notes	Dataset ID	L
954m (1km)	Apus apus (Swift / Gwennol Ddu)	<a href="#">SJ3349</a> (Approximate)	50 records, between 23/07/2011 and 07/08/2023	Neil Hughes; Anon; Heather Cartwright; Mrs Heather Cartwright; Mr James Hughes; Mr Paul Jeorrett	20+; 1; 4; 2; 15; 3; 7; 18; 6; 18+; 8; 5+; 5; 16	Reported to recorder	Wrexham, Centre, S; Percy road; 26 Beechley Rd, Wrexham LL13 7BA	Survey: Observer data; Activity: N. Survey: Observer data; BirdTrack;  Activity: H; very high above our garden  Birdtrack.; BirdTrack.	<a href="#">D0062/008/01</a> , <a href="#">D1297/025/01</a> , <a href="#">D1297/026/01</a> , <a href="#">D1297/039/01</a> , <a href="#">D1297/047/01</a> , <a href="#">D1297/050/01</a> , <a href="#">D1297/051/01</a>	WBA          EN, U

954m (1km)	Coloeus monedula (Jackdaw / Jacy-Do)	<a href="#">SJ3349</a> (Approximate)	31 records, between 14/02/2008 and 25/02/2023	Anon; Neil Hughes; Steven Davies; Norman Hallas; Heather Cartwright; Mrs Heather Cartwright; Mr James Hughes; Mr Paul Jeorrett	2; 11; 7; 5; 3; 6; 1; 38; 10; 9; 12; c29; 24; 4	Reported to recorder	Wrexham, Centre, S;Percy road;Erddig Road Allotments	Occurrence ID: NBNGA000656BGBW200916445182106609218; on our feeders!. Survey: Observer data; Birdtrack; Bird track. 7 highest count seen in garden this year.; BirdTrack	<a href="#">D1852/002/01</a> , <a href="#">D0062/008/01</a> , <a href="#">D1297/025/01</a> , <a href="#">D1297/026/01</a> , <a href="#">D1297/039/01</a> , <a href="#">D1297/047/01</a> , <a href="#">D1297/050/01</a> , <a href="#">D1297/051/01</a>	BDir
---------------	---	--------------------------------------	---	--	---	----------------------	--	--	--	------

954m (1km)	Cyanistes caeruleus (Blue Tit / Titw Tomos Las)	<a href="#">SJ3349</a> (Approximate)	49 records, between 14/02/2008 and 04/07/2023	Anon; Neil Hughes; Steven Davies; Norman Hallas; Heather Cartwright; Mrs Heather Cartwright; Mr James Hughes; Mr Paul Jeorrett	2; 4; 6; 16; 1; 4+; 3; 8; 7; 10+; 5; 6+; 12+	Reported to recorder	Wrexham, Centre, S;Percy road;Erddig Road Allotments	Occurrence ID: NBNGA000656BGBW200916445183105772093; Garden birdwatch. Survey: Observer data; GBW. Survey: Observer data; Survey: Observer data; Max count in garden in 2012. Survey: Observer data; On feeders max count. Survey: Observer data; Birdtrack; BirdTrack	<a href="#">D1852/002/01</a> , <a href="#">D0062/008/01</a> , <a href="#">D1297/025/01</a> , <a href="#">D1297/026/01</a> , <a href="#">D1297/039/01</a> , <a href="#">D1297/047/01</a> , <a href="#">D1297/050/01</a> , <a href="#">D1297/051/01</a>	Bern LBA
---------------	--	--------------------------------------	---	--	--	----------------------	--	--	--	-------------

Distance	Species Name	Grid Reference	Date	Recorder(s)	Abundance	Record/Sample Type	Site Name	Notes	Dataset ID	Lists	V
----------	--------------	----------------	------	-------------	-----------	--------------------	-----------	-------	------------	-------	---



<p>954m (1km)</p>	<p>Delichon urbicum (House Martin / Gwennol y Bondo)</p>	<p><a href="#">SJ3349</a> (Approximate) 70 records, Neil Hughes; 2; 3; 4; 5; Reported to recorder between Norman 6; 7; 13/05/2006 Hallas; Anon; 12; 20+; and Heather 6+; 8; 20; 07/08/2023 Cartwright; 1; 2+; 5+; Mr 4+; 12+; James c20; c4; Hughes; 1+ Mrs Heather Cartwright</p>	<p>Wrexham, Centre, S;Denbighshire, Wrexham, centre, S;Percy road</p>	<p>Survey: <a href="#">D0062/008/01</a>, Observer data; first seen back on estate. Survey: <a href="#">D1297/025/01</a>, <a href="#">D1297/039/01</a>, <a href="#">D1297/047/01</a>, <a href="#">D1297/050/01</a>, <a href="#">D1297/051/01</a> Observer data; First sighting on estate. Survey: Observer data; last at Coed-yGlyn estate. Survey: Observer data; Nest sites on estate. Survey: Observer data; Coed-y-Glyn estate. Survey: Observer data; max count Coed-y-Glyn estate. Survey: Observer data; over our house.</p>	<p>WBA  Bern2, LBAP-C, RL-VU, UKBR,</p>	<p>NA, PC, UA</p>
-----------------------	--	--	---	--	---	---------------------------



								Survey: Observer data; First sightings over our house. Survey: Observer data; Roving. Activity: ON. Survey: Observer data; Birdtrack; Birdtrack.. Activity: M; Birdtrack...			
954m (1km)	Falco peregrinus (Peregrine / Hebog Tramor)	<a href="#">SJ3349</a> (Approximate)	2 records, between 30/06/2007 and 24/07/2020	Anon (BirdGuides); Mr James Hughes	3; 1	Reported to recorder	Wrexham, Centre, S	Survey: Birdguides data	<a href="#">D0062/008/01</a> , <a href="#">D1297/039/01</a>	BDir1, Bern2, Bonn2, CITESA, LBAP- A, LBAP-C, LBAPG, WCA1.1	NA, PC
954m (1km)	Falco tinnunculus (Kestrel / Cudyll Coch)	<a href="#">SJ3349</a>	2 records, between 17/06/2009 and 22/11/2009	Norman Hallas	1		Wrexham, Centre, S	Birdtrack	<a href="#">D1297/025/01</a>	Bern2, Bonn2, CITES-A, LBAPA, LBAP- C, LBAP-D, LBAPF, LBAP-	PC

								G, RLVU, S7, UKBA, WBR	
--	--	--	--	--	--	--	--	------------------------------	--

Distance	Species Name	Grid Reference	Date	Recorder(s)	Abundance	Record/Sample Type	Site Name	Notes	Dataset ID
954m (1km)	Hirundo rustica (Swallow / Gwennol)	<a href="#">SJ3349</a> (Approximate)	13 records, between 08/04/2006 and 08/09/2023	Neil Hughes; Norman Hallas; Heather Cartwright; Mr James Hughes; Mrs Heather Cartwright	1; 5; 12; 20; 4; 2; 5+; 3+; 10+; 3	Reported to recorder	Denbighshire, Wrexham, centre, S;Wrexham, Centre, S;Percy road	over our house. Survey: Observer data; Survey: Observer data; Birdtrack; Birdtrack:. Activity: M; BirdTrack; BirdTrack. Activity: X	<a href="#">D0062/008/01</a> , <a href="#">D1297/025/01</a> , <a href="#">D1297/050/01</a> , <a href="#">D1297/051/01</a>
954m (1km)	Larus argentatus (Herring Gull / Gwylan y Penwaig)	<a href="#">SJ3349</a> (Approximate)	15 records, between 17/07/2010 and 02/07/2023	Neil Hughes; Heather Cartwright; Mrs Heather Cartwright; Mr Paul Jeorrett	2; 4; 1; 5	Reported to recorder	Wrexham, Centre, S;Percy road;Erddig Road Allotments	Chasing Buzzard away. Activity: A. Survey: Observer data; BirdTrack	<a href="#">D0062/008/01</a> , <a href="#">D1297/025/01</a> , <a href="#">D1297/047/01</a> , <a href="#">D1297/050/01</a> , <a href="#">D1297/051/01</a>
954m (1km)	Larus fuscus (Lesser Blackbacked Gull / Gwylan Gefnddu Leiaf)	<a href="#">SJ3349</a> (Approximate)	4 records, between 10/04/2017 and 02/07/2023	Neil Hughes; Mrs Heather Cartwright	6; 2; 3		Wrexham, Centre, S;Percy road	BirdTrack. Activity: P; Recently fledged (FL)	<a href="#">D1297/025/01</a> , <a href="#">D1297/047/01</a> , <a href="#">D1297/051/01</a>

954m (1km)	Parus major <a href="#">SJ3349</a> (Approximate) (Great Tit / Titw Mawr)	33 records, between 14/02/2008 and 04/07/2023	Anon; Neil Hughes; Steven Davies; Norman Hallas; Heather Cartwright; Mrs Heather Cartwright; Mr James Hughes; Mr Paul Jeorrett	1; 2; 4; 3; 5; 4+; 5+	Reported to recorder	Wrexham, Centre, S;Percy road;Erddig Road Allotments	Occurrence ID: NBNGA000656BGBW200916444956106437992; Garden birdwatch. Survey: Observer data; GBW. Survey: Observer data; Birdtrack; Birdtrack. 2 adults feedeing 2 juvenile birds off our garden feeders.; BirdTrack; Bird Track; Bird track. 5 on our feeders at same time; BirdTrack. Activy: ON	<a href="#">D1852/002/01</a> , <a href="#">D0062/008/01</a> , <a href="#">D1297/025/01</a> , <a href="#">D1297/026/01</a> , <a href="#">D1297/039/01</a> , <a href="#">D1297/047/01</a> , <a href="#">D1297/050/01</a> , <a href="#">D1297/051/01</a>
---------------	---	---	--	--------------------------	----------------------	--	---	--

Distance	Species Name	Grid Reference	Date	Recorder(s)	Abundance	Record/Sample Type	Site Name	Notes
----------	--------------	----------------	------	-------------	-----------	--------------------	-----------	-------

<p>954m (1km) Passer domesticus (House Sparrow / Aderyn y To)</p>	<p><a href="#">SJ3349</a> (Approximate)</p>	<p>53 records, between 26/01/2008 and 02/07/2023</p>	<p>Anon; Neil Hughes; Heather Cartwright; Mrs Heather Cartwright; Mr James Hughes; Mr Paul Jeorrett</p>	<p>4; 6; 1 Female; 14+; 2 Male; 3 Reported to Female; 3 Male; 6+; 8+; 2; 1; recorder 7; 5; 11; 9; 12; 3; 10+; 15; 8; 10; 4+</p>	<p>Wrexham Denbighshire;Wrexham, Centre, S;Percy road;26 Beechley Rd, Wrexham LL13 7BA;Erddig Road Allotments</p>	<p>Occurrence ID: NBNGA000567BGBW200822135491139429483;  Occurrence ID: NBNGA000656BGBW200916445461106608929;  Survey: Observer data; Around feeders.  Survey: Observer data; max count in our garden.  Survey: Observer data; BirdTrack.  Activity: N;  BirdTrack; Birdtrack. Female on feeders;  BirdTrack.  Activity: ON; Birdtrack. male; Breeding details: Recently fledged (FL)</p>
---	---	--	---	---	---	---

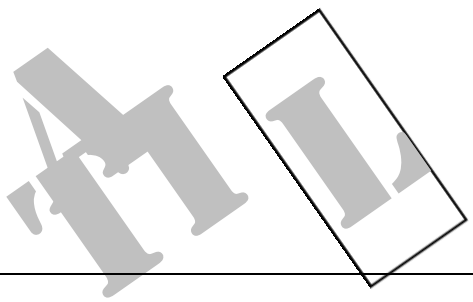

954m (1km)	Streptopelia decaocto (Collared Dove / Turtur Dorchog)	<a href="#">SJ3349</a> (Approximate)	40 records, between 30/11/2008 and 11/03/2023	Anon; Neil Hughes; Norman Hallas; Heather Cartwright; Mr James Hughes; Mrs Heather Cartwright; Mr Paul Jeorrett	1; 2; 3	Reported to recorder	Wrexham, Centre, S;Percy road;Erddig Road Allotments	Occurrence ID: NBNGA000656BGBW200916445029106179343; Only 1 in garden this year usually 2. Survey: Observer data; Survey: Observer data; in our garden. Survey: Observer data; Birdtrack; BirdTrack. Activity: P; BirdTrack; Birdtrack. first in our garden for months; Birdtrack. max count in our garden
---------------	---	--------------------------------------	---	---	---------	-------------------------	---	--

Distance	Species Name	Grid Reference	Date	Recorder(s)	Abundance	Record/Sample Type	Site Name	Notes	Dataset ID	Lists	V
954m (1km)	<i>Sturnus vulgaris</i> (Starling / Drudwen)	<a href="#">SJ3349</a> (Approximate)	27 records, between 26/01/2008 and 02/07/2023	Anon; Neil Hughes; Heather Cartwright; Mrs Heather Cartwright; Mr James Hughes; Mr Paul Jeorrett	1; 2; 3; 7; 10+; 4; 10; 22; c50; 1+; 43; 9	Reported to recorder	Wrexham, Denbighshire;Wr exham, Centre, S;Percy road;26 Beechley Rd, Wrexham LL13 7BA, UK	Occurrence ID: NBN- GA000567- BGBW2008- 22135796- 139437262; Occurrence ID: NBN- GA000656- BGBW2009- 16445109- 106878554; Activity: N. Survey: Observer data; BirdTrack; Birdtrack. 1st for some time on our feeders; BirdTrack. Activity: N; Breeding details: Recently fledged (FL)	<a href="#">D1852/001/01</a> , <a href="#">D1852/002/01</a> , <a href="#">D0062/008/01</a> , <a href="#">D1297/025/01</a> , <a href="#">D1297/026/01</a> , <a href="#">D1297/039/01</a> , <a href="#">D1297/047/01</a> , <a href="#">D1297/050/01</a> , <a href="#">D1297/051/01</a>	BAP, BDir2.2, LBAP-C, LBAP- F, LBAP-G, RL- VU, S7, UKBR, WBR	PC, NA, UA
954m (1km)	<i>Troglodytes</i> <i>troglodytes</i> (Wren / Dryw)	<a href="#">SJ3349</a> (Approximate)	15 records, between 14/02/2008 and 11/03/2023	Anon; Neil Hughes; Steven Davies; Norman Hallas; Heather Cartwright; Mrs Heather Cartwright; Mr Paul Jeorrett; Mr James Hughes	1 Adult; 4 Juvenile; 3; 1	Reported to recorder	Wrexham, Centre, S;Percy road;Erd dig Road Allotments	Occurrence ID: NBN- GA000656- BGBW2009- 16445110- 106817325; 1 plus 4 young on our back fench panel. Survey: Observer data; Survey: Observer data; Birdtrack; Birdtrack;; BirdTrack; Bird Track	<a href="#">D1852/002/01</a> , <a href="#">D0062/008/01</a> , <a href="#">D1297/025/01</a> , <a href="#">D1297/047/01</a> , <a href="#">D1297/050/01</a> , <a href="#">D1297/051/01</a>	Bern2, UKBA	PC, NA, UA

Sites - 107 records



Scheduled Ancient Monuments intersecting 500m buffer	<a href="#">Wrexham Churchyard Ornamental Wrought Iron Gates and Screen (DE158)</a> (317m)
Listed Buildings intersecting 500m buffer	<p><a href="#">16492 (1832)</a> (300m), <a href="#">NO.30 HIGH STREET (S SIDE),,,,,CLWYD, (1786)</a> (324m), <a href="#">NO 11 HIGH STREET,,,,,CLWYD, (16502)</a> (302m), <a href="#">NO 24 CHESTER STREET (W SIDE),,,,,CLWYD, (16491)</a> (233m), <a href="#">Parish Church of St Giles (1769)</a> (374m), <a href="#">Embassey Public House (1789)</a> (321m), <a href="#">63 King Street (16508)</a> (222m), <a href="#">NO 10, CHURCH STREET (W SIDE),,,,,CLWYD, (16479)</a> (284m), <a href="#">NO.27 CHESTER STREET (W SIDE),,,,,CLWYD, (1826)</a> (240m), <a href="#">NO 3 CHURCH STREET (E SIDE),,,,,CLWYD, (1775)</a> (309m), <a href="#">2 Chest Tombs to west of Church of St Giles (1772)</a> (351m), <a href="#">General Market Buildings (16497)</a> (261m), <a href="#">The Talbot Public House (1844)</a> (168m), <a href="#">The Old Three Tuns Public House (1821)</a> (239m), <a href="#">General Market Building (1838)</a> (258m), <a href="#">NO.28 CHESTER STREET (W SIDE),,,,,CLWYD, (1827)</a> (242m), <a href="#">36 High Street (1790)</a> (308m), <a href="#">Central Arcade (1843)</a> (259m), <a href="#">NO 40 HENBLAS STREET,,,,,CLWYD, (16503)</a> (274m), <a href="#">NO.31 HIGH STREET (S SIDE),,,,,CLWYD, (1787)</a> (324m), <a href="#">Burton Buildings (1764)</a> (357m), <a href="#">NO 9 HIGH STREET (N SIDE),,,,,CLWYD, (16500)</a> (274m), <a href="#">Roman Catholic Cathedral of St Mary (1801)</a> (208m), <a href="#">Wingett House (1824)</a> (239m), <a href="#">Dodman's (1818)</a> (284m), <a href="#">NO 55, KING STREET (W SIDE),,,,,CLWYD, (1847)</a> (201m), <a href="#">NO 59 KING STREET (W SIDE),,,,,CLWYD, (16506)</a> (210m), <a href="#">General Market Building (16494)</a> (247m), <a href="#">The Golden Lion Public House (1841)</a> (303m), <a href="#">The Cambrian Vaults Public House (1778)</a> (305m), <a href="#">NO.1 GROSVENOR ROAD (NW SIDE),,,,,CLWYD, (1830)</a> (232m), <a href="#">NO.28 HIGH STREET (S SIDE),,,,,CLWYD, (1784)</a> (338m), <a href="#">Former Wrexham Infirmary (1804)</a> (292m), <a href="#">NO 41, HIGH STREET (S SIDE),,,,,CLWYD, (16483)</a> (305m), <a href="#">Pen-y-Bryn Welsh Baptist Chapel (1767)</a> (461m), <a href="#">The Old Swan Public House (1761)</a> (239m), <a href="#">,8,CHURCH STREET,,,CLWYD, (16477)</a> (295m), <a href="#">NO.35 CHESTER STREET (E SIDE),,,,,CLWYD, (1750)</a> (257m), <a href="#">NO.26 CHESTER STREET (W SIDE),,,,,CLWYD, (1825)</a> (238m), <a href="#">Former Border Brewery Chimney (1819)</a> (439m), <a href="#">Midland Bank (1842)</a> (311m), <a href="#">2 Chest Tombs adjacent to W Boundary of Churchyard (1773)</a> (335m), <a href="#">Boundry Wall, Gate Piers and Gates at Trinity Presbyterian Church of Wales (16511)</a> (187m), <a href="#">NO.26 HIGH STREET (S SIDE),,,,,CLWYD, (1783)</a> (338m), <a href="#">The Feathers Public House (1829)</a> (331m), <a href="#">NO 57 KING STREET (W SIDE),,,,,CLWYD, (16505)</a> (204m), <a href="#">The Old Registry Office (1823)</a> (232m), <a href="#">Former Island Green Brewery including Former Malthouse (1763)</a> (243m), <a href="#">NO 23, CHARLES STREET,,,,,CLWYD, (16474)</a> (377m), <a href="#">The Seven Stars Public House (1849)</a> (235m), <a href="#">The Cross Foxes Public House (1760)</a> (201m), <a href="#">Old Library (1852)</a> (126m), <a href="#">NO.1 CHAPEL STREET (N SIDE),,,,,CLWYD, (1766)</a> (428m), <a href="#">NO.6 (FORMERLY LISTED AS NO.8) TEMPLE ROW N SIDE),,,,,CLWYD, (1815)</a> (317m), <a href="#">Presbytery at roman Catholic Cathedral (1803)</a> (229m), <a href="#">NO 39, HIGH STREET (S SIDE),,,,,CLWYD, (16482)</a> (304m), <a href="#">NO 40, HIGH STREET (S SIDE),,,,,CLWYD, (1792)</a> (300m), <a href="#">Nos.1,3 &amp; 5, with Nos. 56, 58 &amp; 60 Regent Street, King Street (W side) (1846)</a> (149m), <a href="#">Royal Welch Fusiliers Memorial (1746)</a> (333m), <a href="#">General Market Building - Public Convenience (Ladies) (16499)</a> (268m), <a href="#">General Market Building (16495)</a> (251m), <a href="#">NO 10 HIGH STREET,,,,,CLWYD, (16501)</a> (293m), <a href="#">29 High Street (1785)</a> (331m), <a href="#">Plas Gwylm (1833)</a> (478m), <a href="#">NO 65 KING STREET (W SIDE),,,,,CLWYD, (16509)</a> (224m), <a href="#">NO 28, GROSVENOR ROAD (SE SIDE),,,,,CLWYD, (16492)</a> (307m), <a href="#">Adult Education Centre, University College of North Wales (1805)</a> (330m), <a href="#">NO 20, CHARLES STREET (S SIDE),,,,,CLWYD, (1756)</a> (386m), <a href="#">NO 21, CHARLES STREET,,,,,CLWYD, (16472)</a> (387m), <a href="#">NO 9, CHURCH STREET (W SIDE),,,,,CLWYD, (16478)</a> (289m), <a href="#">The Old Vaults Public House (1822)</a> (297m), <a href="#">NO 7, CHURCH STREET (W SIDE),,,,,CLWYD, (1776)</a> (298m), <a href="#">General Market Building (16498)</a> (262m), <a href="#">Tomb of Elihu Yale, west of Church of St Giles (1770)</a> (366m), <a href="#">National Westminster Bank (1845)</a> (232m), <a href="#">Trustee Savings Bank (1793)</a> (293m), <a href="#">NO 8 HIGH STREET (N SIDE),,,,,CLWYD, (1839)</a> (282m), <a href="#">NO.5 TOWN HILL (S SIDE),,,,,CLWYD, (1816)</a> (284m), <a href="#">NO 37, HIGH STREET (S SIDE),,,,,CLWYD, (16481)</a> (320m), <a href="#">Abbotsfield Priory Hotel (1853)</a> (406m), <a href="#">Boundary Wall and Gates to Roman Catholic Cathedral (1802)</a> (202m), <a href="#">Wymmstay Arms Hotel (1759)</a> (356m), <a href="#">NO 4, CHURCH STREET (E SIDE),,,,,CLWYD, (16476)</a> (314m), <a href="#">Former County Buildings (1800)</a> (186m), <a href="#">The Commercial Public House (1777)</a> (312m), <a href="#">Trinity Presbyterian Church of Wales (1848)</a> (172m), <a href="#">Horse and Jockey Public House (1794)</a></p>

(114m), [Sundial to West of Church of St Giles \(1771\)](#) (364m), [Butcher's Market \(1840\)](#) (286m), [General Market Building \(16493\)](#) (241m), [61 King Street,,CLWYD \(16507\)](#) (214m), [NO.2 GROSVENOR ROAD \(SE SIDE\),,,,,CLWYD, \(1831\)](#) (175m), [NO.7 TOWN HILL \(S SIDE\),,,,,CLWYD, \(1817\)](#) (281m), [4 Chapel Street \(1768\)](#) (470m), [NO 42, HIGH STREET \(S SIDE\),,,,,CLWYD, \(16484\)](#) (299m), [St. Giles' Churchyard Gates \(1774\)](#) (322m), [The Nags Head Public House \(1797\)](#) (441m), [NO.29 CHESTER STREET \(W SIDE\),,,,,CLWYD, \(1828\)](#) (239m), [NO 38 HIGH STREET \(S SIDE\),,,,,CLWYD, \(1791\)](#) (306m), [General Market Building \(16496\)](#) (255m), [Romano \(1837\)](#) (435m), [NOS 1-3 QUEEN STREET ,,,,,CLWYD, \(16504\)](#) (158m), [The Coach House \(16510\)](#) (232m), [NO.33 \(PREVIOUSLY LISTED AS NO.32\) HIGH STREET \(S SIDE\),,,,,CLWYD, \(1788\)](#) (315m), [Offices and Lodge to Wrexham Lager Brewery \(1765\)](#) (382m), [NO 22, CHARLES STREET ,,,,,CLWYD, \(16473\)](#) (380m)

Scheduled Ancient Monuments

Site Code	Site Name	Class	Period	Site Type	Link
DE158	Wrexham Churchyard Ornamental Wrought Iron Gates and Screen	Monument	Post Medieval/Modern	Gate	<a href="#">More Information</a>

Listed Buildings					
Site Code	Site Name	Grade	Classification	Location	Link
1832	16492	II	Domestic	Rhosddu	<a href="#">More Information</a>
1786	NO.30 HIGH STREET (S SIDE),,,,,CLWYD,	II	Commercial	Offa	<a href="#">More Information</a>
16502	NO 11 HIGH STREET ,,,,,CLWYD,	II	Commercial	Rhosddu	<a href="#">More Information</a>
16491	NO 24 CHESTER STREET (W SIDE),,,,,CLWYD,	II	Domestic	Rhosddu	<a href="#">More Information</a>
1769	Parish Church of St Giles	I	Religious, Ritual and Funerary	Offa	<a href="#">More Information</a>
1789	Embassey Public House	II	Commercial	Offa	<a href="#">More Information</a>
16508	63 King Street	II	Commercial	Rhosddu	<a href="#">More Information</a>
16479	NO 10, CHURCH STREET (W SIDE),,,,,CLWYD,	II*	Domestic	Offa	<a href="#">More Information</a>
1826	NO.27 CHESTER STREET (W SIDE),,,,,CLWYD,	II	Domestic	Rhosddu	<a href="#">More Information</a>

1775	NO 3 CHURCH STREET (E SIDE),,,,,CLWYD,	II	Domestic	Offa	<a href="#">More Information</a>
1772	2 Chest Tombs to west of Church of St Giles	II	Religious, Ritual and Funerary	Offa	<a href="#">More Information</a>
16497	General Market Buildings	II	Commercial	Rhosddu	<a href="#">More Information</a>
1844	The Talbot Public House	II	Commercial	Rhosddu	<a href="#">More Information</a>
1821	The Old Three Tuns Public House	II	Commercial	Offa	<a href="#">More Information</a>
1838	General Market Building	II	Commercial	Rhosddu	<a href="#">More Information</a>
1827	NO.28 CHESTER STREET (W SIDE),,,,,CLWYD,	II	Domestic	Rhosddu	<a href="#">More Information</a>
1790	36 High Street	II	Commercial	Offa	<a href="#">More Information</a>
1843	Central Arcade	II	Commercial	Rhosddu	<a href="#">More Information</a>

16503	NO 40 HENBLAS STREET,,,,,CLWYD,	II	Commercial	Rhosddu	<a href="#">More Information</a>
1787	NO.31 HIGH STREET (S SIDE),,,,,CLWYD,	II	Commercial	Offa	<a href="#">More Information</a>
1764	Burton Buildings	II	Commercial	Offa	<a href="#">More Information</a>
16500	NO 9 HIGH STREET (N SIDE),,,,,CLWYD,	II	Commercial	Rhosddu	<a href="#">More Information</a>
1801	Roman Catholic Cathedral of St Mary	II	Religious, Ritual and Funerary	Offa	<a href="#">More Information</a>
1824	Wingett House	II	Domestic	Rhosddu	<a href="#">More Information</a>
1818	Dodman's	II	Domestic	Offa	<a href="#">More Information</a>

Site Code	Site Name	Grade	Classification	Location	Link
1847	NO 55, KING STREET (W SIDE),,,,,CLWYD,	II	Commercial	Rhosddu	<a href="#">More Information</a>
16506	NO 59 KING STREET (W SIDE),,,,,CLWYD,	II	Commercial	Rhosddu	<a href="#">More Information</a>
16494	General Market Building	II	Commercial	Rhosddu	<a href="#">More Information</a>
1841	The Golden Lion Public House	II	Commercial	Rhosddu	<a href="#">More Information</a>

1778	The Cambrian Vaults Public House	II	Commercial	Offa	<a href="#">More Information</a>
1830	NO.1 GROSVENOR ROAD (NW SIDE),,,,,CLWYD,	II	Domestic	Rhosddu	<a href="#">More Information</a>
1784	NO.28 HIGH STREET (S SIDE),,,,,CLWYD,	II	Commercial	Offa	<a href="#">More Information</a>
1804	Former Wrexham Infirmary	II	Health and Welfare	Offa	<a href="#">More Information</a>
16483	NO 41, HIGH STREET (S SIDE),,,,,CLWYD,	II	Commercial	Offa	<a href="#">More Information</a>
1767	Pen-y-Bryn Welsh Baptist Chapel	II	Religious, Ritual and Funerary	Offa	<a href="#">More Information</a>

1761	The Old Swan Public House	II	Commercial	Offa	<a href="#">More Information</a>
16477	,8,CHURCH STREET,,,CLWYD,	II*	Domestic	Offa	<a href="#">More Information</a>
1750	NO.35 CHESTER STREET (E SIDE),,,,CLWYD,	II	Domestic	Acton	<a href="#">More Information</a>
1825	NO.26 CHESTER STREET (W SIDE),,,,CLWYD,	II	Domestic	Rhosddu	<a href="#">More Information</a>
1819	Former Border Brewery Chimney	II	Industrial	Offa	<a href="#">More Information</a>
1842	Midland Bank	II	Commercial	Rhosddu	<a href="#">More Information</a>
1773	2 Chest Tombs adjacent to W Boundary of Churchyard	II	Religious, Ritual and Funerary	Offa	<a href="#">More Information</a>
16511	Boundry Wall, Gate Piers and Gates at Trinity Presbyterian Church of Wales	II	Religious, Ritual and Funerary	Rhosddu	<a href="#">More Information</a>

1783	NO.26 HIGH STREET (S SIDE),,,,,CLWYD,	II	Commercial	Offa	<a href="#">More Information</a>
1829	The Feathers Public House	II	Commercial	Caia Park	<a href="#">More Information</a>
16505	NO 57 KING STREET (W SIDE),,,,,CLWYD,	II	Commercial	Rhosddu	<a href="#">More Information</a>
1823	The Old Registry Office	II	Domestic	Rhosddu	<a href="#">More Information</a>
1763	Former Island Green Brewery including Former Malthouse	II	Industrial	Offa	<a href="#">More Information</a>
16474	NO 23, CHARLES STREET,,,,,CLWYD,	II	Commercial	Caia Park	<a href="#">More Information</a>

Site Code	Site Name	Grade	Classification	Location	Link
1849	The Seven Stars Public House	II	Commercial	Rhosddu	<a href="#">More Information</a>
1760	The Cross Foxes Public House	II	Commercial	Offa	<a href="#">More Information</a>
1852	Old Library	II	Recreational	Rhosddu	<a href="#">More Information</a>
1766	NO.1 CHAPEL STREET (N SIDE),,,,,CLWYD,	II	Domestic	Offa	<a href="#">More Information</a>



1815	NO.6 (FORMERLY LISTED AS NO.8) TEMPLE ROW N SIDE),,,,,CLWYD,	II	Domestic	Offa	<a href="#">More Information</a>
1803	Presbytery at roman Catholic Cathedral	II	Religious, Ritual and Funerary	Offa	<a href="#">More Information</a>
16482	NO 39, HIGH STREET (S SIDE),,,,,CLWYD,	II	Domestic	Offa	<a href="#">More Information</a>
1792	NO 40, HIGH STREET (S SIDE),,,,,CLWYD,	II	Commercial	Offa	<a href="#">More Information</a>
1846	Nos.1,3 & 5, with Nos. 56, 58 & 60 Regent Street, King Street (W side)	II	Commercial	Rhosddu	<a href="#">More Information</a>

1746	Royal Welch Fusiliers Memorial	II	Commemorative	Acton	<a href="#">More Information</a>
16499	General Market Building - Public Convenience (Ladies)	II	Gardens, Parks and Urban Spaces	Rhosddu	<a href="#">More Information</a>
16495	General Market Building	II	Commercial	Rhosddu	<a href="#">More Information</a>
16501	NO 10 HIGH STREET,,,,CLWYD,	II	Commercial	Rhosddu	<a href="#">More Information</a>
1785	29 High Street	II	Commercial	Offa	<a href="#">More Information</a>
1833	Plas Gwilym	II	Domestic	Rhosddu	<a href="#">More Information</a>
16509	NO 65 KING STREET (W SIDE),,,,CLWYD,	II	Commercial	Rhosddu	<a href="#">More Information</a>
16492	NO 28, GROSVENOR ROAD (SE SIDE),,,,CLWYD,	II	Domestic	Rhosddu	<a href="#">More Information</a>

1805	Adult Education Centre, University College of North Wales	II	Domestic	Offa	<a href="#">More Information</a>
1756	NO 20, CHARLES STREET (S SIDE),,,,,CLWYD,	II	Commercial	Caia Park	<a href="#">More Information</a>
16472	NO 21, CHARLES STREET ,,,,,CLWYD,	II	Commercial	Caia Park	<a href="#">More Information</a>
16478	NO 9, CHURCH STREET (W SIDE),,,,,CLWYD,	II*	Domestic	Offa	<a href="#">More Information</a>
1822	The Old Vaults Public House	II	Commercial	Rhosddu	<a href="#">More Information</a>
1776	NO 7, CHURCH STREET (W SIDE),,,,,CLWYD,	II*	Domestic	Offa	<a href="#">More Information</a>

Site Code	Site Name	Grade	Classification	Location	Link
16498	General Market Building	II	Commercial	Rhosddu	<a href="#">More Information</a>
1770	Tomb of Elihu Yale, west of Church of St Giles	II*	Religious, Ritual and Funerary	Offa	<a href="#">More Information</a>
1845	National Westminster Bank	II	Commercial	Rhosddu	<a href="#">More Information</a>
1793	Trustee Savings Bank	II	Commercial	Offa	<a href="#">More Information</a>

1839	NO 8 HIGH STREET (N SIDE),,,,,CLWYD,	II	Commercial	Rhosddu	<a href="#">More Information</a>
1816	NO.5 TOWN HILL (S SIDE),,,,,CLWYD,	II	Domestic	Offa	<a href="#">More Information</a>
16481	NO 37, HIGH STREET (S SIDE),,,,,CLWYD,	II	Domestic	Offa	<a href="#">More Information</a>
1853	Abbotsfield Priory Hotel	II	Domestic	Rhosddu	<a href="#">More Information</a>
1802	Boundary Wall and Gates to Roman Catholic Cathedral	II	Religious, Ritual and Funerary	Offa	<a href="#">More Information</a>
1759	Wymmstay Arms Hotel	II	Commercial	Caia Park	<a href="#">More Information</a>

16476	NO 4, CHURCH STREET (E SIDE),,,,,CLWYD,	II	Domestic	Offa	<a href="#">More Information</a>
1800	Former County Buildings	II	Civil	Offa	<a href="#">More Information</a>
1777	The Commercial Public House	II	Commercial	Offa	<a href="#">More Information</a>
1848	Trinity Presbyterian Church of Wales	II	Religious, Ritual and Funerary	Rhosddu	<a href="#">More Information</a>
1794	Horse and Jockey Public House	II	Commercial	Offa	<a href="#">More Information</a>
1771	Sundial to West of Church of St Giles	II	Gardens, Parks and Urban Spaces	Offa	<a href="#">More Information</a>
1840	Butcher's Market	II	Commercial	Rhosddu	<a href="#">More Information</a>
16493	General Market Building	II	Commercial	Rhosddu	<a href="#">More Information</a>
16507	,61 King Street,,CLWYD	II	Commercial	Rhosddu	<a href="#">More Information</a>

1831	NO.2 GROSVENOR ROAD (SE SIDE),,,,,CLWYD,	II	Domestic	Rhosddu	<a href="#">More Information</a>
1817	NO.7 TOWN HILL (S SIDE),,,,,CLWYD,	II*	Domestic	Offa	<a href="#">More Information</a>
1768	4 Chapel Street	II	Domestic	Offa	<a href="#">More Information</a>
16484	NO 42, HIGH STREET (S SIDE),,,,,CLWYD,	II	Commercial	Offa	<a href="#">More Information</a>
1774	St. Giles' Churchyard Gates	II*	Religious, Ritual and Funerary	Offa	<a href="#">More Information</a>
1797	The Nags Head Public House	II	Commercial	Offa	<a href="#">More Information</a>

Site Code	Site Name	Grade	Classification	Location	Link
1828	NO.29 CHESTER STREET (W SIDE),,,,,CLWYD,	II	Domestic	Rhosddu	<a href="#">More Information</a>
1791	NO 38 HIGH STREET (S SIDE),,,,,CLWYD,	II	Commercial	Offa	<a href="#">More Information</a>
16496	General Market Building	II	Commercial	Rhosddu	<a href="#">More Information</a>
1837	Romano	II	Domestic	Rhosddu	<a href="#">More Information</a>
16504	NOS 1-3 QUEEN STREET ,,,,,CLWYD,	II	Commercial	Rhosddu	<a href="#">More Information</a>
16510	The Coach House	II	Commercial	Rhosddu	<a href="#">More Information</a>
1788	NO.33 (PREVIOUSLY LISTED AS NO.32) HIGH STREET (S SIDE),,,,,CLWYD,	II	Commercial	Offa	<a href="#">More Information</a>
1765	Offices and Lodge to Wrexham Lager Brewery	II	Industrial	Offa	<a href="#">More Information</a>
16473	NO 22, CHARLES STREET ,,,,,CLWYD,	II	Commercial	Caia Park	<a href="#">More Information</a>

CONFIDENTIAL

Phase 1 Habitat Survey				
Habitat	Distance	Area	Coverage	At Search Location
J.3.6 - Buildings	0m - 477m	60.983ha	77.677%	Yes
J.1.2 - Amenity Grassland	352m - 442m	2.543ha	3.239%	No
N/A	438m - 447m	0.172ha	0.219%	No

CONFIDENTIAL

Species List - A summary of species found in this search



Search Group	Species Group	Scientific Name	English Name	Welsh Name	Earliest Year	Latest Year	Total Records	Lists
Species Set - Bats	Terrestrial Mammal	Chiroptera	Bat	Ystlum	1990	1999	3	Bern2, Bonn2, CHS2, HDir4, LBAP-T, WCA5
Species Set Roof Nesting Birds	Bird	Apus apus	Swift	Gwennol Ddu	2004	2023	4	RL-EN, UKBR, WBA
Species Set Roof Nesting Birds	Bird	Coloeus monedula	Jackdaw	Jac-y-Do	1991	2023	6	BDir2.2
Species Set Roof Nesting Birds	Bird	Cyanistes caeruleus	Blue Tit	Titw Tomos Las	1991	2023	5	Bern2, LBAP-C
Species Set Roof Nesting Birds	Bird	Delichon urbicum	House Martin	Gwennol y Bondo	2004	2023	2	Bern2, LBAP-C, RL-VU, UKBR, WBA
Species Set Roof Nesting	Bird	Falco peregrinus	Peregrine	Hebog Tramor	2004	2023	4	BDir1, Bern2, Bonn2, CITES-A,

Birds								LBAP-A, LBAP-C, LBAP-G, WCA1.1
Species Set Roof Nesting Birds	Bird	Falco tinnunculus	Kestrel	Cudyll Coch	2004	2021	3	Bern2, Bonn2, CITES-A, LBAP-A, LBAP-C, LBAP-D, LBAP-F, LBAP-G, RL-VU, S7, UKBA, WBR
Species Set Roof Nesting Birds	Bird	Hirundo rustica	Swallow	Gwennol	2004	2023	3	Bern2, LBAP-A, LBAP-C, LBAP-G, WBA
Species Set Roof Nesting Birds	Bird	Larus argentatus	Herring Gull	Gwylan y Penwaig	2006	2023	6	BAP, BDir2.2, LBAP-C, LBAP-G, RLDD, RL-EN, S7, UKBR, WBR
Species Set Roof Nesting Birds	Bird	Larus fuscus	Lesser Black-backed Gull	Gwylan Gefnddu Leiaf	2009	2023	5	BDir2.2, LBAP-C, LBAP-E, LBAP-G, RL-DD, UKBA, WBA

Species Set Roof Nesting Birds	Bird	Muscicapa striata	Spotted Flycatcher	Gwybedog Mannog	2004	2004	2	BAP, Bern2, Bonn2, LBAP-C, LBAP-D, LBAP-F, LBAP-G, S7, UKBR, WBR
Species Set Roof Nesting Birds	Bird	Parus major	Great Tit	Titw Mawr	1991	2023	5	Bern2, LBAP-C
Species Set Roof Nesting Birds	Bird	Passer domesticus	House Sparrow	Aderyn y To	2004	2023	5	BAP, LBAP-C, LBAP-F, LBAP-G, S7, UKBR, WBA
Species Set Roof Nesting Birds	Bird	Streptopelia decaocto	Collared Dove	Turtur Dorchog	2004	2023	8	BDir2.2, GBNNSIP, RL-NT
Species Set Roof Nesting Birds	Bird	Sturnus vulgaris	Starling	Drudwen	2004	2023	3	BAP, BDir2.2, LBAP-C, LBAP-F, LBAP-G, RL-VU, S7, UKBR, WBR
Species Set Roof Nesting Birds	Bird	Troglodytes troglodytes	Wren	Dryw	2004	2023	4	Bern2, UKBA

Species Set Roof Nesting Birds	Bird	Athene noctua	Little Owl	Tylluan Fach	2007	2007	1	Bern2, CITES-A, GBNNSIP, LBAP-C
---	------	---------------	------------	--------------	------	------	---	------------------------------------