

Do not scale from this drawing.
 The contractor is to check all dimensions on site and report any discrepancies to MHA.
 © 2024 Michael Hyde and Associates. All rights reserved. This drawing has been produced for The Leith Group for Lord Street, Wrexham and is not intended for use by any other person or any other purpose.
 MHA Architects is a trading name of Michael Hyde and Associates, a limited company registered in England and Wales under company number 1178091 whose registered office is at Suite 1B, 70 Spring Gardens, Manchester, M2 2BQ.
 Contains Ordnance Survey data © Crown copyright 20## OS 100060020

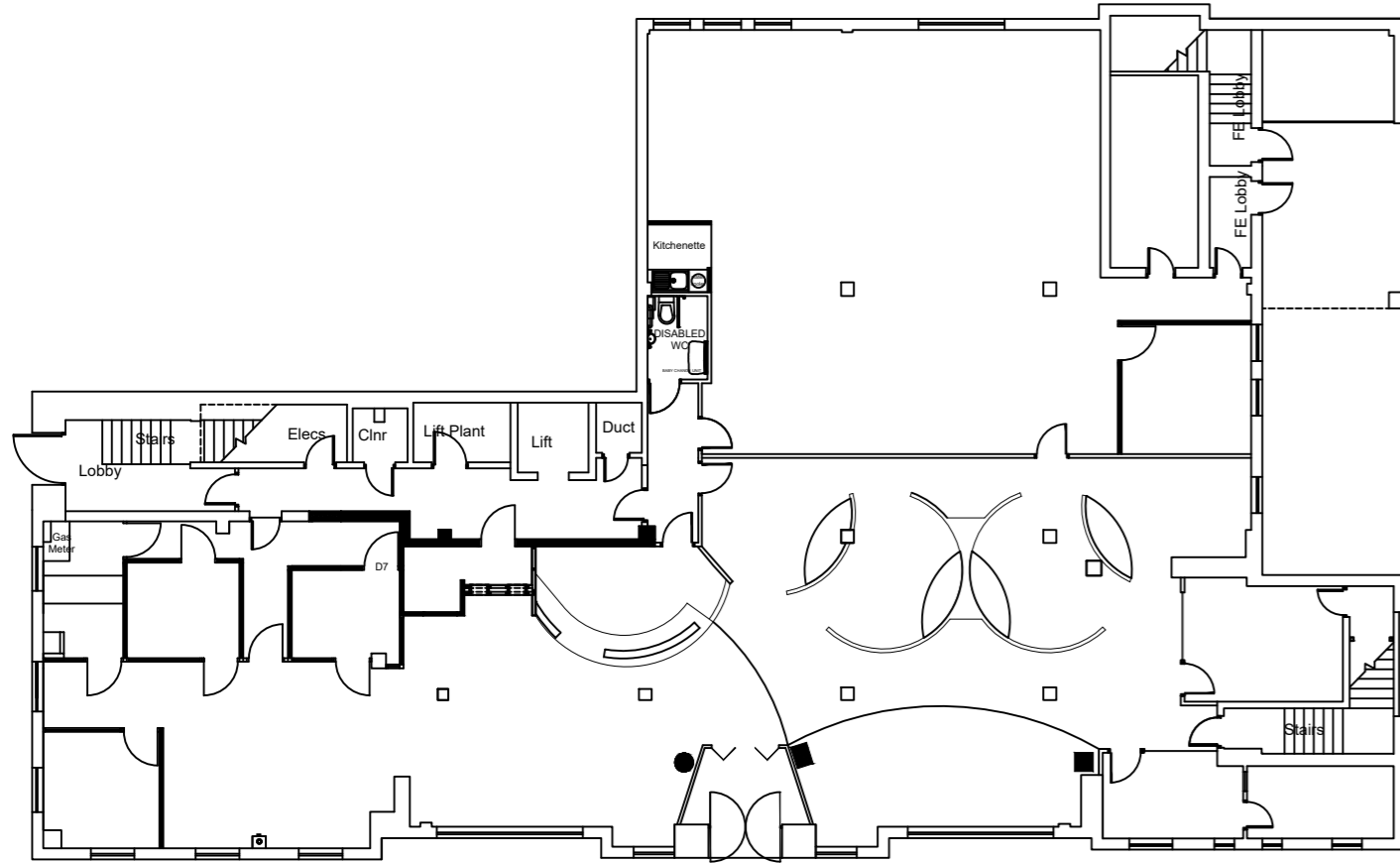

Existing ground floor plan

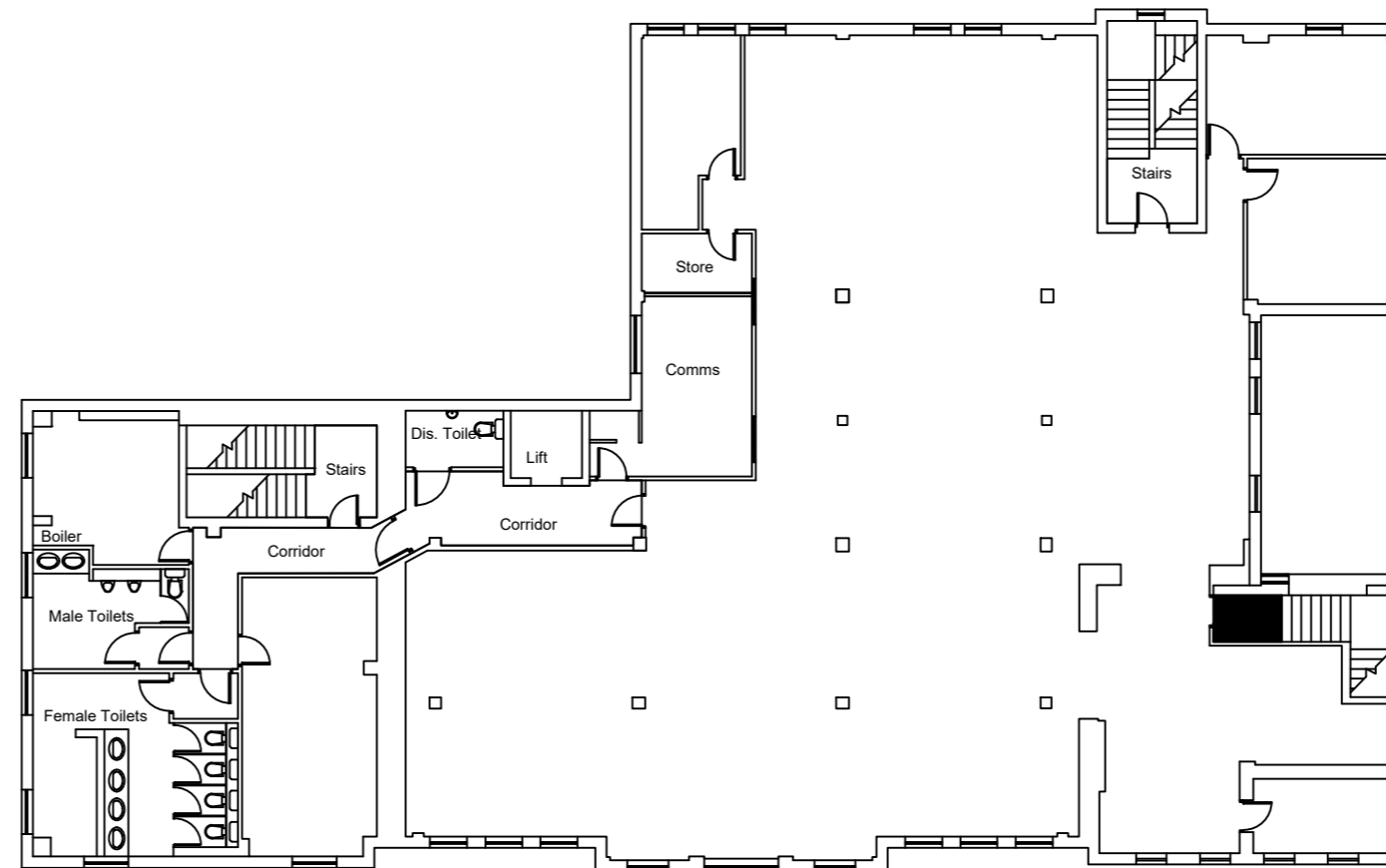

Existing first floor plan

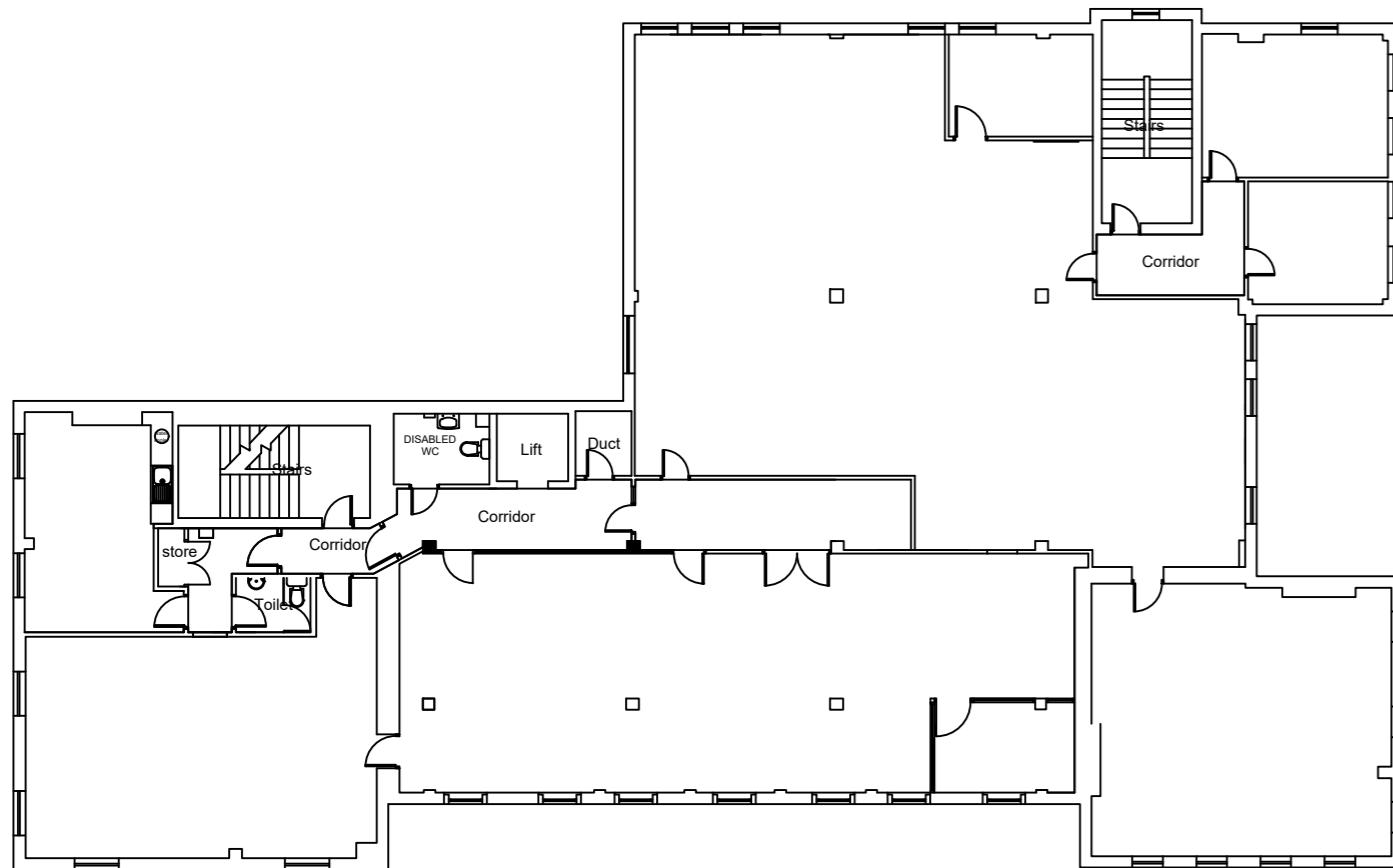

Existing second floor plan

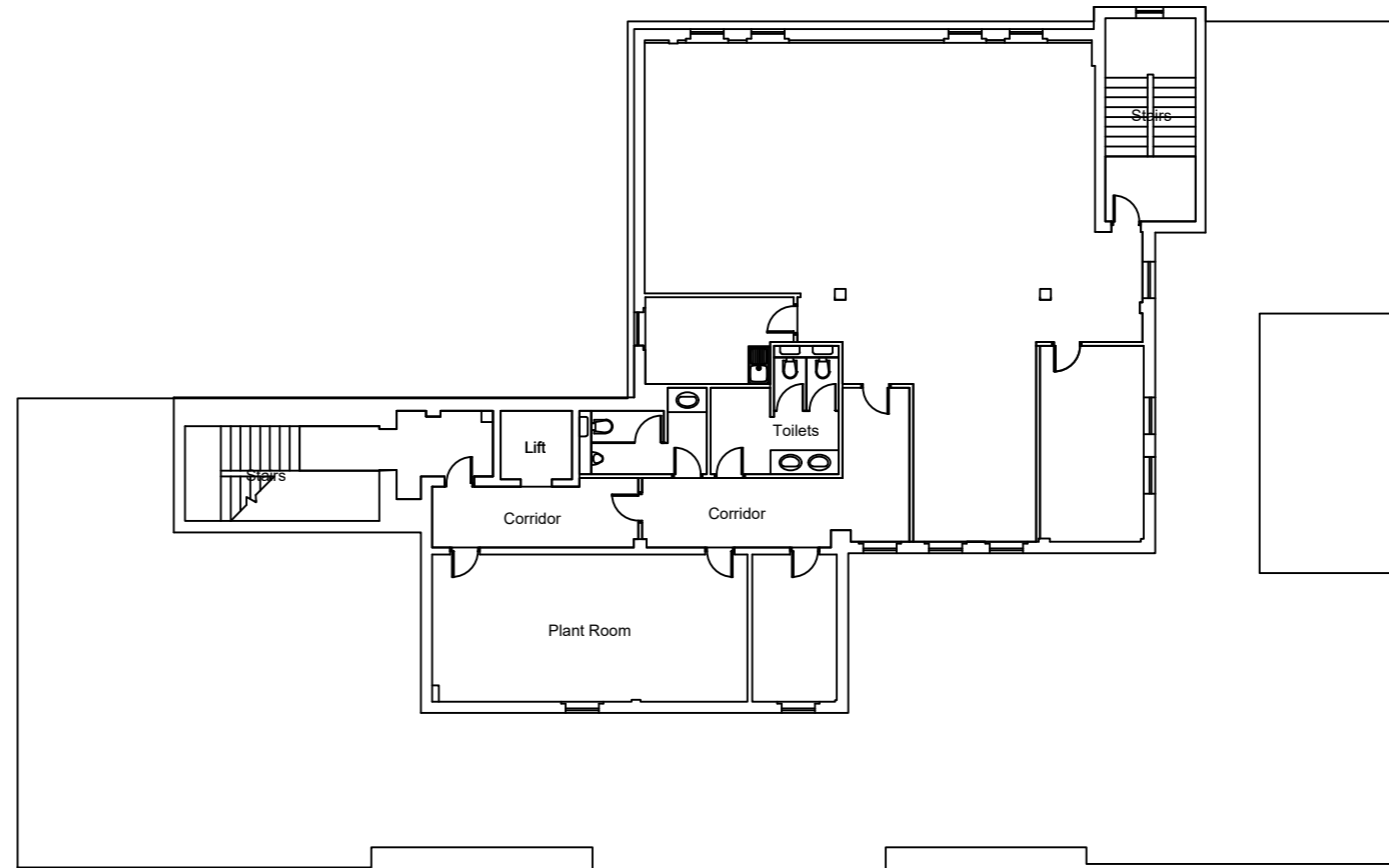

Existing third floor plan

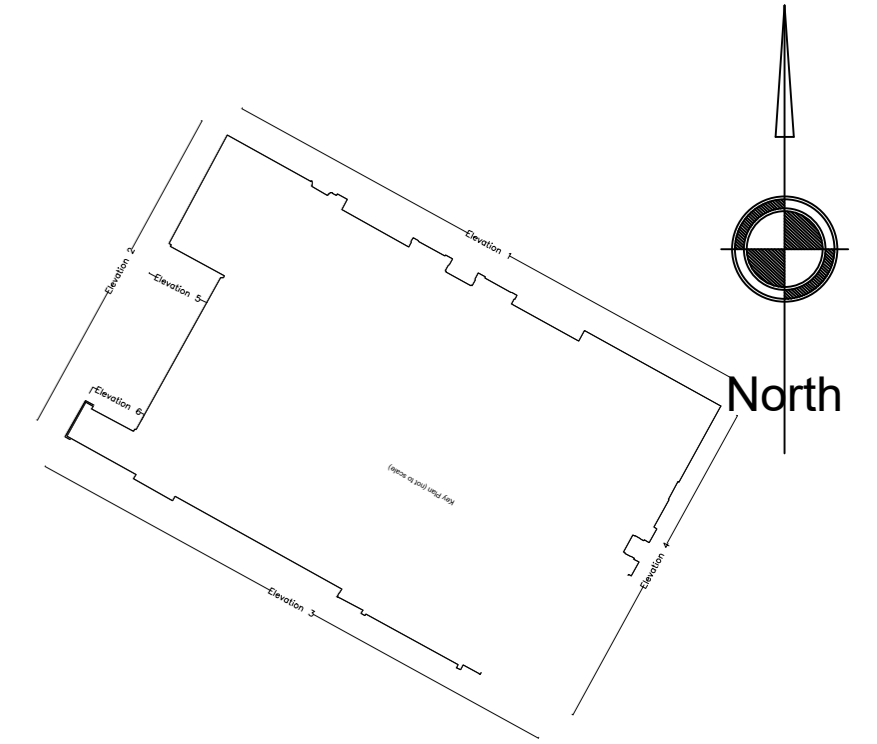

REV	DATE	DESCRIPTION	## DRN	## CHK
P1	2024-07-03	Initial issue		

CLIENT
The Leith Group

PROJECT TITLE
Lord Street, Wrexham
16 Lord Street, Wrexham

TITLE
Existing plans

SUITABILITY
Work In Progress

DRAWN / CHECKED	INITIAL ISSUE DATE	SCALE
YQ/JL	07/2024	1:200 @ A2

DRAWING ID	Project	Originator	Volume	Level	Type	Role	Number	Status	Revision
1JD02	MHA	XX	XX	DR	A	A	02-000	S0	P1

mha ARCHITECTS
 Suite 1B
 70 Spring Gardens
 Manchester
 M2 2BQ
 t +44 (0)161 834 1018
 f +44 (0)161 834 4798
 e contact@mhaarchitects.com
 w www.mhaarchitects.com